The Jare Jac Sampler

1951

aiguelin ryham

Digitized by the Internet Archive
in 2016 with funding from
LYRASIS and LYRASIS Members

https://archive.org/details/farefacsampler1951fair

1 YEARBOOK

OF MEMORIES OF

FAIRFAX HIGH SCHOOL

THE FARE-FAC

1951

PUBLISHED ANNUALLY BY THE

Editors:
JEANETTE CARROLL
BERNICE MAGRUDER

Business Manager:
PEGGY COCKRELL

TUDENTS OF FAIRFAX HIGH SCHOOL

ALMA MATER

I

Our strong band can ne'er be broken.
  Formed in Fairfax High—
Far surpassing wealth unspoken.
  Seal'd by friendship's tie.

Chorus

Alma Mater, Alma Mater,
  Deep graven on each heart,
Shall be found unwav'ring true,
  When we from life shall part.

II

Mem'ry's leaflets close shall twine
  Around our hearts for aye,
And waft us back, o'er life's broad track
  To pleasures long gone by.

III

High school life at best is passing,
  Gliding swiftly by;
Then let us pledge in word and deed,
  Our love for Fairfax High.

THE SCHOOL

Foreword . . .

In this, the Sixteenth Volume of the Fare Fac Sampler, we bring to you every phase of your high school life, hoping that this book will serve as a Scrapbook of Memories of your days spent at Fairfax High School.

In the years to come, as you leaf through these pages, may you feel that:

"When Time, who steals our years away
Shall steal our pleasures, too,
The mem'ry of the past will stay,
And half our joys renew."—Thomas Moore

Contents . . .

. . . The Administration

. . . The Classes

. . . The Activities

. . . The Athletics

. . . The Features

. . . The School

Dedication

We
the class of 1951
affectionately dedicate this
Sixteenth Volume
of the
Fare Fac Sampler
to
MR. SAMUEL JOSEPH COFFEY

in recognition and appreciation of his understanding guidance and numerous contributions to our class, to the community, and to Fairfax High School.

We, who entered Fairfax as the first eighth grade in the fall of 1946, brought with us Mr. Coffey as our new principal. Under his leadership, for five years we have seen our school grow both in scope and in purpose. We leave him to you and this FARE FAC SAMPLER to him, assured that he will continue to say to you as he has to us:

> "I am not a teacher: only a fellow-traveller
> of whom you asked the way. I pointed ahead —
> ahead of myself as well as of you."—George Bernard Shaw

Mr. Samuel Joseph Coffey

Samuel J. Coffey

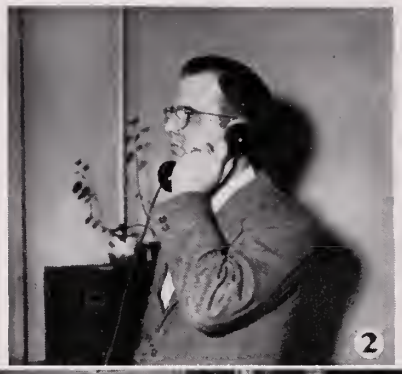

1. Mr. Coffey
2. Mr. Burks
3. Miss Reely
4. Mrs. Hopper
5. Miss Sutherland
6. Mrs. Rose

The ADMINISTRATION

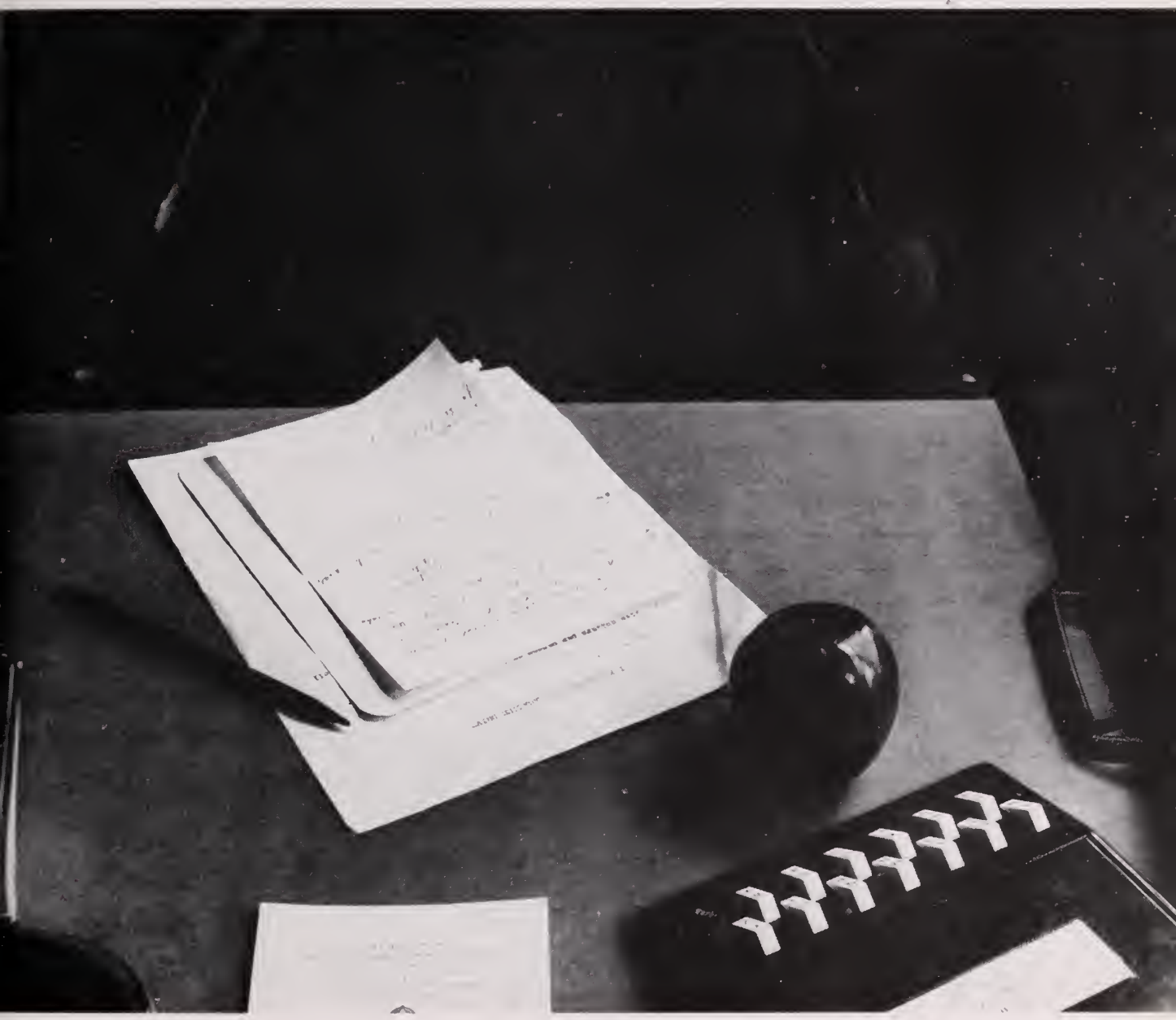

Administration

WILBERT T. WOODSON

Superintendent of Schools

Fairfax County

Fairfax, Virginia

Fairfax School County Board

W. T. Woodson, *Superintendent;* J. H. Rice, *Assistant Superintendent;* F. W. Robinson, *Chairman;* Alex L. Haight, John Middleton, C. N. Cockrell, Clarence B. Jett, Richard E. Shands, Mrs. Almorine Crowther, W. Clement Jacobs, *Clerk.*

Administration

SAMUEL J. COFFEY

Principal

B.A., Randolph-Macon College

M.A., University of Virginia

ROBERT B. WALKER

Supervisor of High Schools

Fairfax County

Fairfax, Virginia

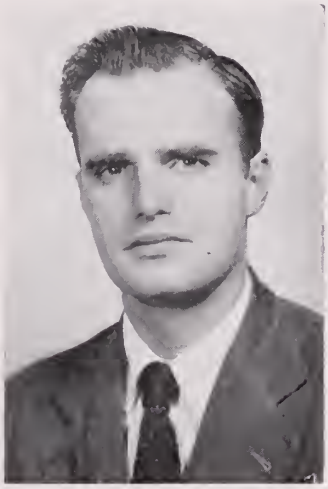

CRAIGHILL S. BURKS

Assistant Principal

B.S., Hampden-Sydney College

George Washington University

FACULTY

ELEANOR H. BENNETT
Biology, Science
B.A., Iowa State Teachers
M.S., Iowa State College

DOROTHY BILLINGS
Home Economics
B.S., Longwood College

HELEN L. BLALOCK
English, Social Studies
A.B., Colorado State College
of Education
A.M., Indiana University

MARY C. BOWLER
Counselor, Mathematics
B.S., University of Virginia

JOHN T. BROADDUS, JR.
Assistant Coach, Physical Education
B.A., Lynchburg College

NANCY LEE CAULFIELD
Shorthand, Typing
B.S., Madison College
Virginia Polytechnic Institute

EMORY W. CHESLEY
Counselor, Mathematics
A.B., Western Maryland College

George Washington University
THEODORA C. COX
English
B.S., Madison College
University of Virginia

FACULTY

Donald R. Dolan
English, Social Studies
A.B., College of William and Mary

Walter J. Dowling
Head, Industrial Arts Department
General Shop, Printing
M.A., George Washington Univ.
4 yr. certificate, Oswego S. T. College

Iris C. Edmondson
Typing, General Business
A.B., Bowling Green College of Commerce

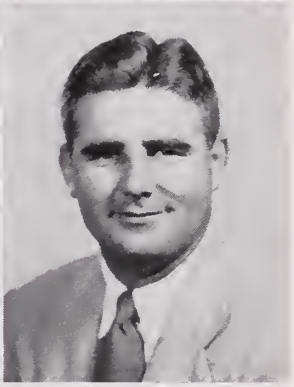

William H. Edmondson
Athletic Director, Physical Education, Football Coach
B.S., Emory and Henry College
M.A., University of North Carolina

Marjorie G. French
English, Dramatics
B.A., Ohio State University

Blaine P. Friedlander
Spanish, Social Studies
B.A., University of Virginia
George Washington University

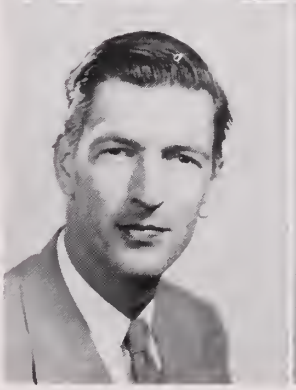

Phillip Fuller
Director of Music
Instrumental Music
B.A., Northland College
M.M., Northwestern University

Edith N. Hall
Mathematics
A.B., Longwood College
Mary Washington College

FACULTY

DORA HARPER
English, Social Studies
B.A., Mary Washington College
of University of Virginia

SUSAN C. HOGGARD
Science, Mathematics
B.S., Mary Washington College

KATHERINE E. HOPPER
Eighth Grade Coordinator
B.S., Mary Washington College
M.A., George Washington Univ.

MARY M. HUGHES
Mathematics
B.A., Radford State Teachers
College
University of Virginia

GEORGE S. HUNSBERGER
English, Social Studies
B.A., American University

NELL E. HURT
Mathematics
B.S., Longwood College

MARY K. KERN
Head of English Department
English, Public Speaking
A.B., Goucher College
M.A., Duke University

JAMES LEE LEAVITT
Assistant Coach, Science
B.A., University of Virginia

FACULTY

Mildred M. Leigh
Counselor, Mathematics
B.S., William and Mary

Ralph H. Lewis
Industrial Arts
B.S., Western Kentucky State
M.A., Western Kentucky State

Palmer G. Lynn
Social Studies
B.A., Dickinson College
Pennsylvania State

William Manvell
Industrial Arts
Page Green School, London
George Washington University

Nelle Marshall
Fine Arts
B.S., Duke University
Radford State Teachers College

Selma D. Massie
English
B.A., Madison College

Alice B. McFarland
Social Studies, English
University of Virginia
George Washington University

Lee Waits Miles
Physical Education
B.S., Howard College
University of Alabama

FACULTY

PATRICIA MOORE
Instrumental Music
B.M., Northwestern University

ESTHER D. MOSSER
English
B.S., Clarion State Teachers College
M.S., St. Bonaventure University

VONNA W. OFFIELD
Head of Business Education Dept.
V.O.T., Bookkeeping
B.S., Northeast Missouri College
George Washington University

MARGARET JANELL PATTON
Commercial
B.S., Madison College

ROBERT E. PHIPPS
Industrial Arts
B.S., West Virginia Institute of Technology

ETHEL R. POTTS
Counselor, Mathematics
B.S., University of Rochester
M.S., Allegheny College

MARTHA E. REELY
Director of Guidance
Civics IV
George Washington University
Madison College

RUTH S. ROYSTON
Civics
A.B., William and Mary

FACULTY

GERALDINE ESTEP SHERWOOD
Choral Director
B.S., Madison College
Juilliard School of Music

ETHEL M. SLONAKER
Latin, History
B.S., Madison College
Longwood College

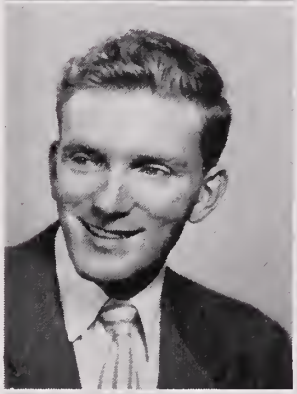

ANDREW B. SNELLINGS, JR.
English, Social Studies
B.S., Whittenberg College

CATHERINE SNODGRASS
Physical Education
B.A., King College

VIRGINIA STANLEY
Librarian
B.A., Chowan College
B.L.S., College of William and Mary

ELSIE STORY
American History
B.S., Longwood College
George Washington University

WINNIE E. SUTHERLAND
Visiting Teacher
B.S., University of Virginia
M.A., University of Virginia

KATHERINE H. TARTER
Physical Education
B.S., Richmond Professional Institute

FACULTY

JOHN E. WALLER, JR.
English, Social Studies
B.A., University of Maryland

LOIS JACKSON WHITNEY
Social Studies
B.S., Radford College
M.A., University of Virginia

RAYBURN A. WILLIAMS
Head of Science Department
Chemistry, Physics
B.S., Lynchburg College
George Washington University

ELLEN E. WOOD
Physical Education
B.S., Mary Washington University
M.A., New York University

ELIZABETH YEAKLEY
Head of Home Economics Dept.
Home Economics
B.S., Longwood College

George Washington University
DOROTHY ROSE
Secretary to Principal

NOT PICTURED

FREDERIC R. FLETCHER
Spanish, Journalism, Social Studies
B.A., Knox College
University of Pennsylvania

ROBERT STANLEY HARPINE
English, Social Studies
B.S., Virginia Polytechnic Institute
M.A., William and Mary

MARY L. RUIZ
English, Social Studies
B.A., Radford College

JANE W. PUGH
English, Social Studies
A.B., University of Iowa
Graduate Work, University of Iowa

THE CLASSES

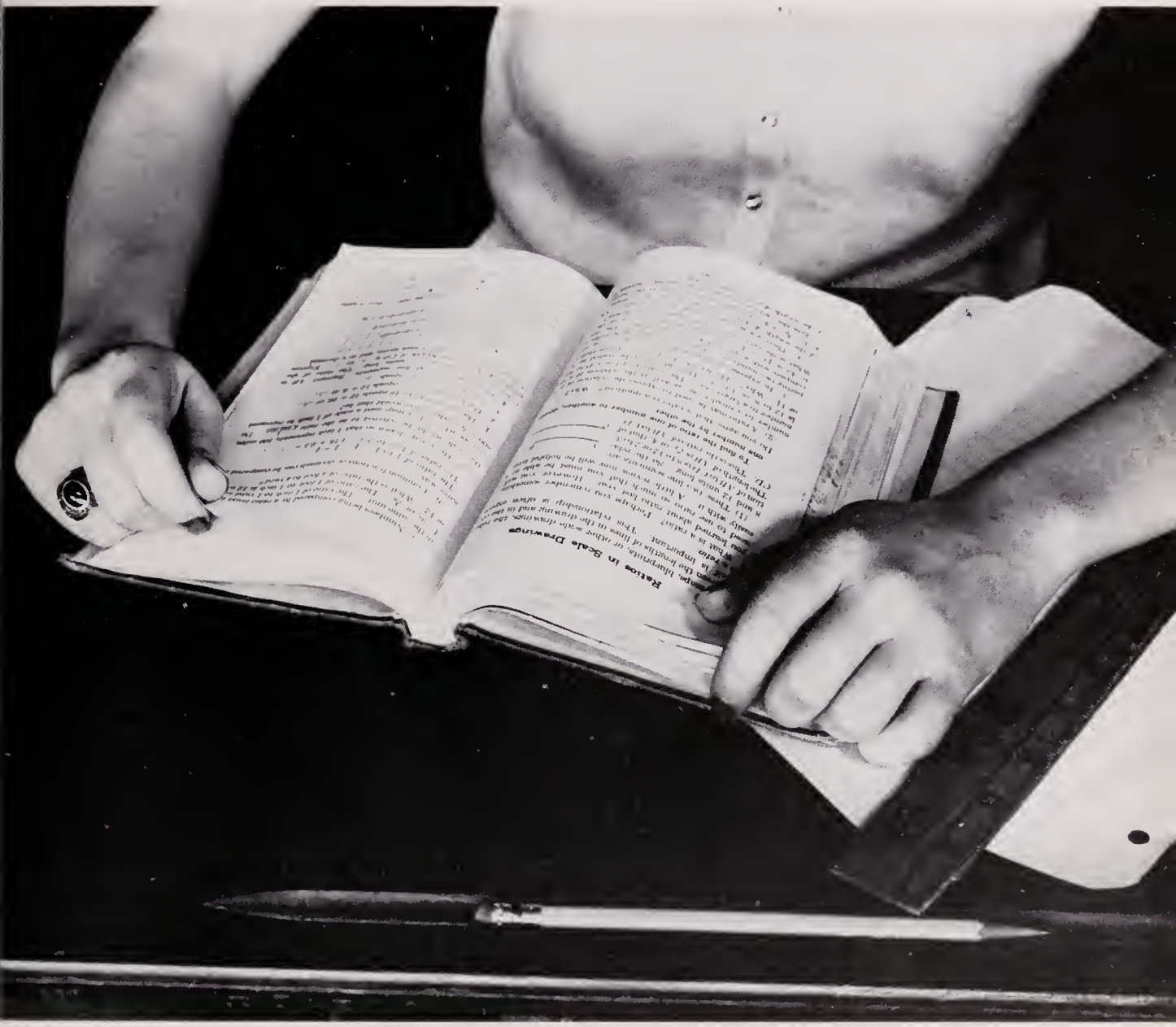

SENIOR CLASS OFFICERS

Frances Moravitz	*President*
Virginia Blevins	*Vice-president*
Bernice Magruder	*Secretary*
John Saffer	*Treasurer*
Mr. Emory Chesley Mr. Walter Dowling	*Sponsors*

SENIOR CLASS OFFICERS

CLASS OF '51

SENIOR CLASS . . . 1951

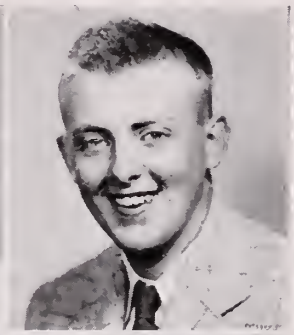

NORMA ALLIENE ADAMS
Alliene
Fairfax, Virginia

RUSSELL EDWARD AHALT
Sonny
Vienna, Virginia

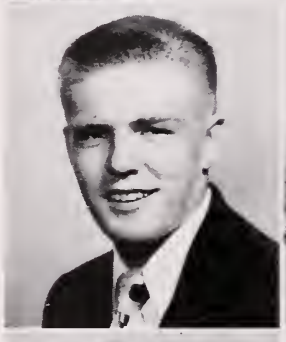

JAMES CARLTON ALGER
Jimmie
Annandale, Virginia

JUNE VIRGINIA ARMENTROUT
Frankie
Burke, Virginia

PATRICIA ANN ARRINGTON
Pat
Vienna, Virginia

WILMA JEAN AVERY
Wilma
Springfield, Virginia

Best wishes next year.
Jane

DOROTHY JANE AYRE
Jane
Clifton, Virginia

ROGER L. BARRON
Roger
Springfield, Virginia

GAYLE LEE BEATTY
Gay
Fairfax, Virginia

EMILY MARION BELL
Emmie
Vienna, Virginia

FAIRFAX HIGH SCHOOL

John Harvey Bell
John
Vienna, Virginia

Grace Priscilla Benham
Grace
Clifton, Virginia

Elizabeth Mason Biggers
Beth
Alexandria, Virginia

Ralph Wilson Birch
Brutch
Fairfax, Virginia

Virginia Mae Blevins
Ginny
Fairfax Station, Virginia

Jean Katherine Bray
Blondie
Vienna, Virginia

Priscilla Alden Breckenridge
Pat
Fairfax, Virginia

Mary Lee Brewington
Dimples
Alexandria, Virginia

Billie Rae Brownell
Brownie
Fairfax, Virginia

Anne Wickliffe Buckley
Anne
Clifton, Virginia

SENIOR CLASS . . . 1951

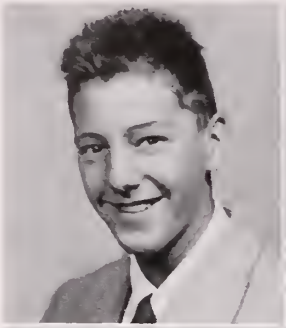

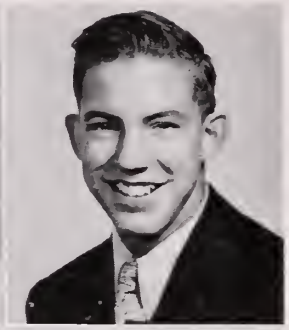

JOHN DAVID BUHL
Johnnie
Vienna, Virginia

JOHN WILLIAM BULL
John
Burke, Virginia

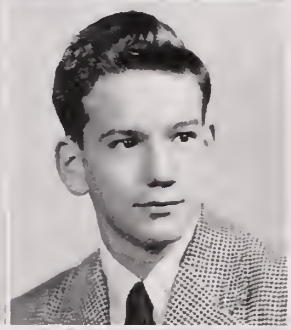

ROGER EARL BURKE
Roger
Clifton, Virginia

WILLIAM LEWIS BURNS
Bill
Vienna, Virginia

BETTY MAYOMA BYRNE
Betty
Annandale, Virginia

CLAUDETTE DEAN BYRNE
Buzzie
Annandale, Virginia

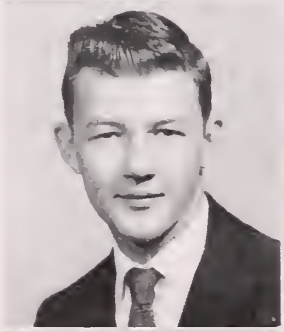

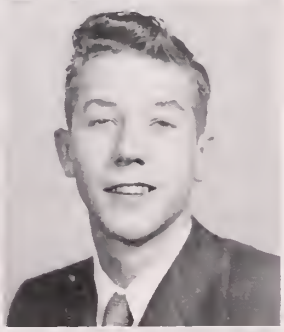

ROY DAVIS CANARD
Roy
Fairfax, Virginia

MELVIN LEE CANFIELD
Cornfield
Burke, Virginia

TERRY WELLS CANNON
Terry
Vienna, Virginia

ANITA JEANETTE CARROLL
Bird
Annandale, Virginia

Best Wishes to a swell girl "Bob"

FAIRFAX HIGH SCHOOL

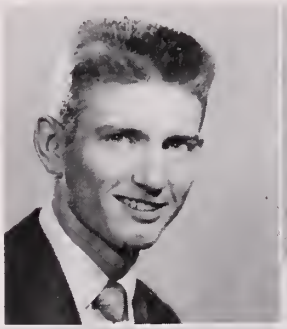

ROBERT GLEN CAUDLE
Bob
Vienna, Virginia

PEGGY JEAN COCKRELL
Peggy
Fairfax Station, Virginia

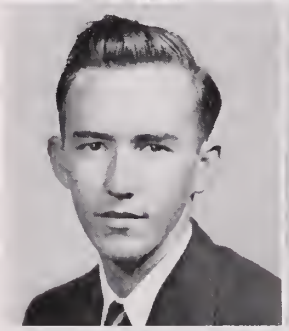

ELVIN LEONARD COCKRILL
Buddy
Clifton, Virginia

YVONNE MAY COLE
Vonnie
Fairfax, Virginia

WILLIAM MILTON COOKE
Bill
Oakton, Virginia

BARBARA ANN CRABTREE
Barb
Oakton, Virginia

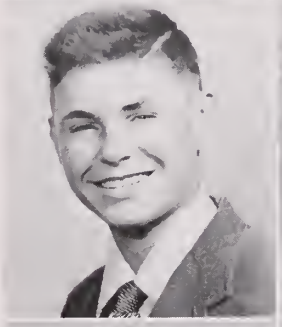

ROBERT RUSSELL CROMER
Bobby
Clifton, Virginia

PHYLLIS ELLEN CURRAN
Phil
Fairfax, Virginia

CHARLOTTE PAULINE CURTIS
Chalby
Vienna, Virginia

BEVERLY DEWING
Bev
Annandale, Virginia

Best of luck, Jackie, Have a good time next year! Bev Dewing

SENIOR CLASS . . . 1951

Best of Luck in the future. Marion

MARION ANN DICKERSON
Marion
Annandale, Virginia

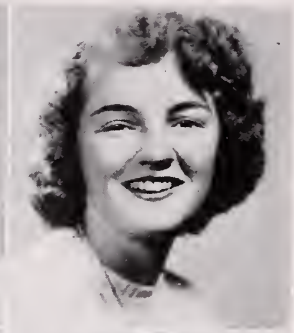

PEGGY LENT DONALDSON
Peggy
Vienna, Virginia

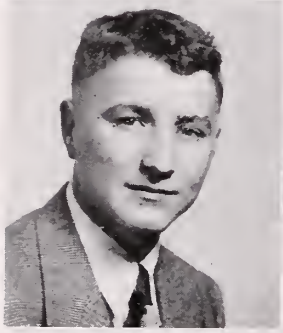

WILLIAM PERCIVAL DOWELL
Billy
Fairfax, Virginia

MYRNA DUTTON
Myrna
Fairfax, Virginia

WILLIAM STRALEY FEAGANS
Bill
Fairfax, Virginia

JAMES EDWARD FLEMING
Jimmie
Annandale, Virginia

DORIS FOX
Doris
Annandale, Virginia

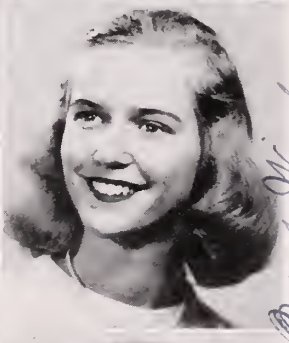

JOYCE FOX
Joyce
Annandale, Virginia

Best Wishes to a future Junior — Joyce

LORRAINE FOX
Rainy
Annandale, Virginia

BRAXTON L. FREEMAN
Brax
Falls Church, Virginia

LATHAM STANLEY GAINES
Bud
Falls Church, Virginia

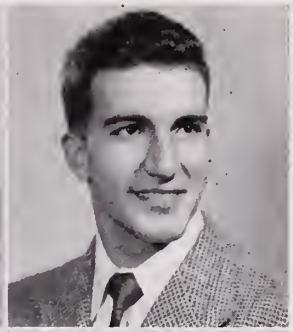

WILLIAM CONSTANTINE GALANIS
Bill
Annandale, Virginia

JANICE LEE GOSSETT
Janice
Vienna, Virginia

LAVERNE GWALTNEY
Laverne
Fairfax, Virginia

NORMA GEORGE HADFED
Norma
Fairfax, Virginia

CAROLYN ANN HAID
Butch
Fairfax, Virginia

RONALD CHARLES HAMMER
Ronnie
Vienna, Virginia

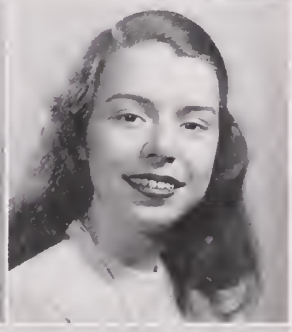

SALLY FAN HANGER
Silly Fan
Fairfax, Virginia

ROBERT VANCE HANNAH, JR.
Bob
Vienna, Virginia

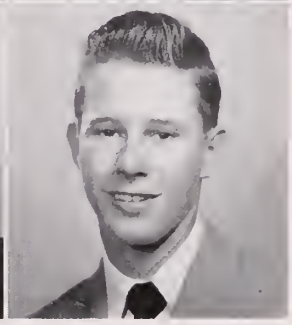

ROBERT ARTHUR HARKNESS
Bobby
Vienna, Virginia

SENIOR CLASS . . . 1951

ROLAND HENSON HARRIS, JR.
Junior
Fairfax Station, Virginia

Hope you have as much fun in school as I did
Horace Hartley

HORACE GASTON HARTLEY
Slim
Falls Church, Virginia

GEORGE WESLEY HAVENNER
Prof
Vienna, Virginia

BARBARA ANN HAWLEY
Barbara
Alexandria, Virginia

DONALD DALE HAWLEY
Don
Alexandria, Virginia

VERNON HAYNES
Tooney
Vienna, Virginia

Best Wishes
Billy

WILLIAM REYNOLD HELFAND
Sweets
Falls Church, Virginia

WILLIAM RAYMOND HICKS
Billy
Alexandria, Virginia

NANCY FARR HOLLIS
Nanny
Fairfax, Virginia

MARLAND JOSEPH HOUCK
Hot Rod
Alexandria, Virginia

FAIRFAX HIGH SCHOOL

Posey Blanchard Howell
Blanchard
Fairfax, Virginia

Thaddeus Herndon Hudson
Thad
Clifton, Virginia

Mary Claudia Hunt
Honey Chile
Fairfax, Virginia

Carolyn Woodell Hutchins
Hutch
Annandale, Virginia

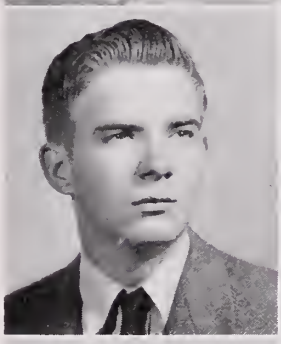

Joseph Robert Hyer
Joe
Vienna, Virginia

Wilbur L. Isenberg
Ike
Fairfax, Virginia

Harold Owen Jeffries
Jeff
Vienna, Virginia

Robert Rowe Jenkins
Jenks
Burke, Virginia

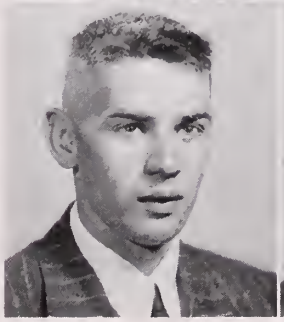

Ralph Edward Kerrick
Flash
Vienna, Virginia

Jack Leon Kidwell
Punchy
Vienna, Virginia

SENIOR CLASS . . . 1951

LOIS RUTH KITCHEN
Ruthie
Vienna, Virginia

GAIL ELIZABETH KITCHINGS
Gail
Fairfax, Virginia

LEONARD PHILLIPS KLINE
Kline
Vienna, Virginia

VADAH MARIE KLINE
Vadah
Vienna, Virginia

Best of luck, always
Joan

KATHERINE HENDRIX KNUPP
Kay Kay
Fairfax, Virginia

JOAN ELIZABETH KOCI
Joan
Alexandria, Virginia

Best of luck
Myrt

MARION ROBERTA LAMBERT
Myrt
Vienna, Virginia

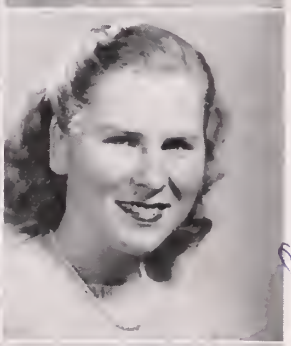

ILGA LEGERS
Ilga
Dunn Loring, Virginia

WILLIAM FREDERICK LESTER
Freddie
Fairfax Station, Virginia

CARLYLE CLARENCE LOMAX
Speedy
Manassas, Virginia

FAIRFAX HIGH SCHOOL

ROBERT DONALD LOVELESS
Duck
Vienna, Virginia

ROBERT LEE LOY
Rivers
Vienna, Virginia

BERNICE FRANCES MAGRUDER
Bernie
Falls Church, Virginia

JAMES LEROY MAKLEY
Beans
Fairfax, Virginia

BETTY ANN MARKS
Chickie
Fairfax, Virginia

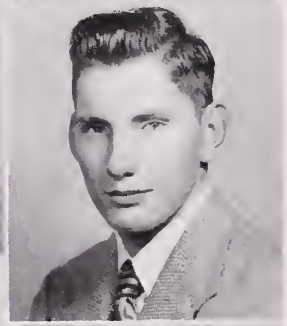

MARSHALL ASHBY MAUCK
Mauck
Oakton, Virginia

~~The~~ Jackie,
It has been
nice knowing you.
Anna

ANNA JEAN MAY
Anna
Annandale, Virginia

BARBARA ANN MCKENNA
Mac
Annandale, Virginia

BEVERLY JOICE MCLAUGHLIN
Bev
Springfield, Virginia

EDITH ANN MILLS
Edie
Fairfax, Virginia

SENIOR CLASS . . . 1951

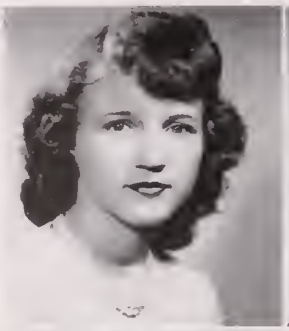

Barbara Moore
Shorty
Fairfax, Virginia

Francis Edward Moravitz
Fran
Alexandria, Virginia

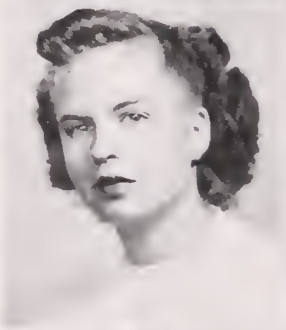

Patricia Ann Newton
Patty
Alexandria, Virginia

John Thomas Nicholson
Tom
Vienna, Virginia

Ike Greenlee Payne, Jr.
Mustard
Fairfax, Virginia

Louise Virginia Pearson
Pearson
Clifton, Virginia

James Russell Phlegar
Star
Fairfax, Virginia

Alvin Brondell Plaugher
Al
Annandale, Virginia

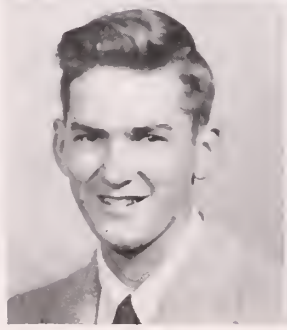

Robert Withers Poland
Bob
Vienna, Virginia

Richard Everod Poole
Dickie
Alexandria, Virginia

FAIRFAX HIGH SCHOOL

EDNA MAE POWERS
Mac
Centreville, Virginia

ANN REDKEY
Andi
Vienna, Virginia

NANCY CAROL REED
Christy
Fairfax, Virginia

DONALD CHARLES RILEY
Don
Burke, Virginia

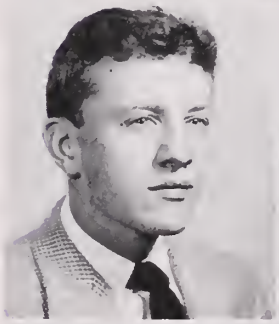

JOHN SCROUNGE RIORDAN
Al
Vienna, Virginia

LUCY ANN ROSE
Lucy Ann
Fairfax, Virginia

VIRGIE IRENE ROWLAND
Birdie
Vienna, Virginia

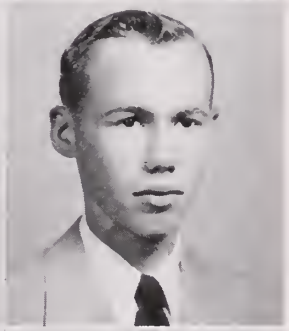

WILLIAM CHAMBLIN RUFF
Bill
Vienna, Virginia

JOHN FRANKLIN SAFFER
Skinny
Falls Church, Virginia

ANNA BESSIE SAUNDERS
Dimples
Centreville, Virginia

SENIOR CLASS . . . 1951

SHIRLEY LYNN SCOTT
Shirley
Vienna, Virginia

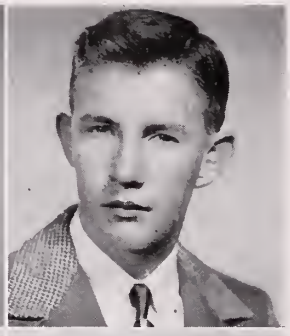

EDWARD SHAW
Eddie
Vienna, Virginia

CECIL BYRES SHELTON
Cece
Fairfax, Virginia

VINCENT KEITH SHORTT
Grundy
Vienna, Virginia

NORMA LEE SHULTZ
Norma
Fairfax, Virginia

THOMAS BURKE SIMMONS
Tommy
Vienna, Virginia

AUDREY MURIEL SIMPSON
Dota
Manassas, Virginia

BETTY JEAN SMITH
Smitty
Weyanoke, Virginia

HOWARD LESTER SMITH
Smitty
Alexandria, Virginia

ROBERT WILLIAM SMITH
Smitty
Fairfax, Virginia

Frances Marie Sours
Termite
Fairfax, Virginia

Wallace Kenneth Spencer
Hawk-eye
Fairfax, Virginia

Nellie Mae Staats
Nell
Vienna, Virginia

Barbara Juanita Stover
Barb
Vienna, Virginia

Ronald Scott Stringham
Bud
Vienna, Virginia

Vera Juanita Suttles
Sadie
Fairfax, Virginia

Joan Elizabeth Swain
Shorty
Vienna, Virginia

Asa Adrian Swart
Ace
Fairfax, Virginia

James William Tait
Jimmie
Fairfax, Virginia

Willy Monroe Thompson
Willy
Annandale, Virginia

SENIOR CLASS . . . 1951

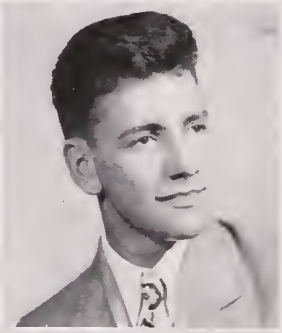

NORMAN THOMAS TOMLINSON
Dopey
Fairfax, Virginia

STANFORD ALLEN TUCKER
Stan
Annandale, Virginia

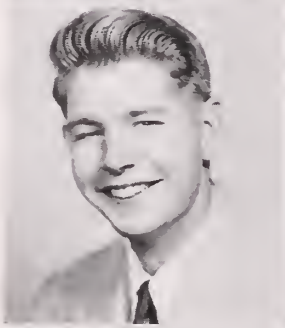

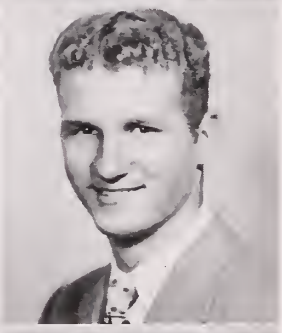

JACQUELINE ANN THORNTON
Jackie
Alexandria, Virginia

WILLIAM RODNEY TINDER
Rod
Burke, Virginia

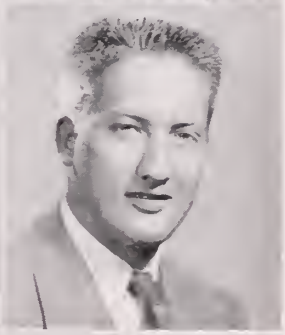

PATRICIA ANNE TYLER
Pat
Fairfax, Virginia

HERMAN TOBLER
Herman
Fairfax, Virginia

HUGH LAURIN WAPLE
Hugh
Vienna, Virginia

PEGGY HOLT WARING
Peg
Fairfax, Virginia

SARA THERESA WASHABAUGH
Sara
Annandale, Virginia

JAMES MELVIN WATKINS
Jimmy
Fairfax, Virginia

FAIRFAX HIGH SCHOOL

JEAN MAE WATSON
Jean
McLean, Virginia

ROBERT HOWARD WATSON
Bob
Vienna, Virginia

GERALD EUGENE WEIR
Jerry
Burke, Virginia

CAROL LEE WHITMER
Whit
Fairfax, Virginia

MARY ELIZABETH WHITMER
Liz
Clifton, Virginia

JO ANN WHITTINGTON
Jo
Vienna, Virginia

THEO PATRICIA WOODS
Pat
Fairfax, Virginia

MARY ELLEN YOWELL
Mary Ellen
Vienna, Virginia

Luck always to a nice girl. Mary E.

POST GRADUATES

HARRISON CROUSE RAPER
Vienna, Virginia

EDWIN INGLE REEVES
Vienna, Virginia

Wasn't music class fun. See ya!
Barbara

JUNIOR CLASS OFFICERS

Bobbie Hugely	*President*
Donald Hugely	*Vice-president*
Betty Beach	*Secretary*
Barbara Meade	*Treasurer*
Mr. William Manveli	*Sponsors*
Mr. Robert Phipps	*Sponsors*

JUNIOR CLASS OFFICERS

CLASS OF '52

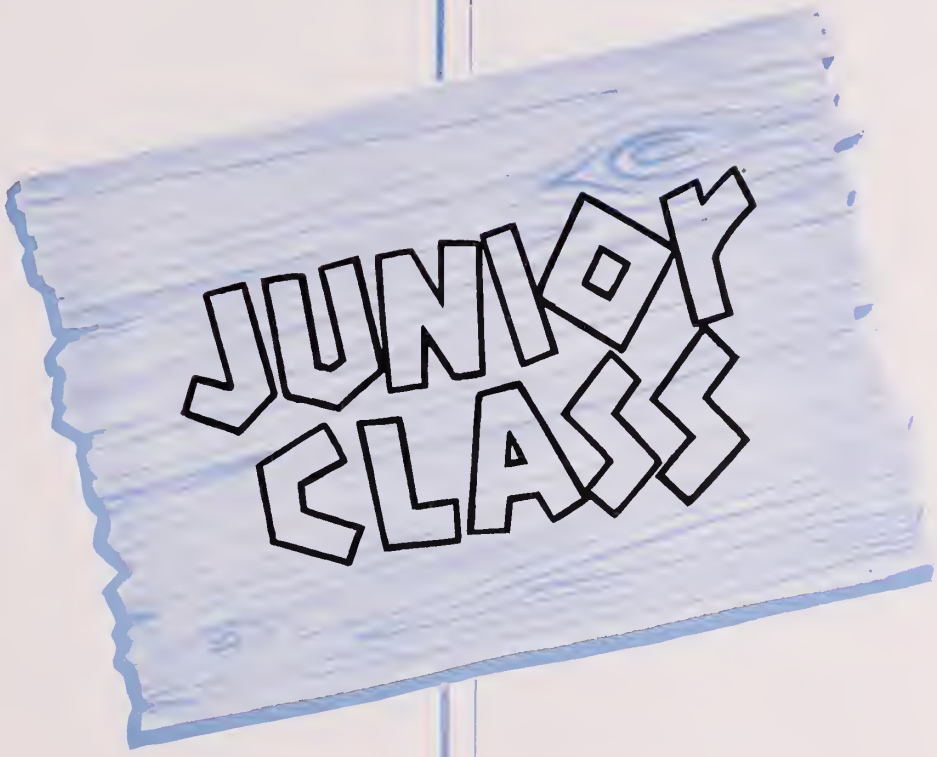

JUNIOR CLASS

Best of luck to you, sweet girl
Remember
Bro. 07
Hazel

Adams, Beaulah
Balliet, Ann
Barney, James
Beach, Betty

Beans, Virginia
Blaine, Karl
Bohannon, George
Branson, Barbara

Breckley, Robert
Bristow, Hazel
Byrne, Mary
Carroll, Barbara

Case, John
Chang, Ming
Cline, Jean
Cline, Joan

Good Luck in the future
Jean & Joan

Coldwell, Rufus
Cole, Emilia
Cole, Helen
Collier, Betty

Cook, Mary
Cook, Susan
Cooper, Barbara
Cornell, Eileen

Best of luck
Barbara

FAIRFAX HIGH SCHOOL

Cornell, Mary Frances
Covington, Marshall
Davis, James
Davis, Marion

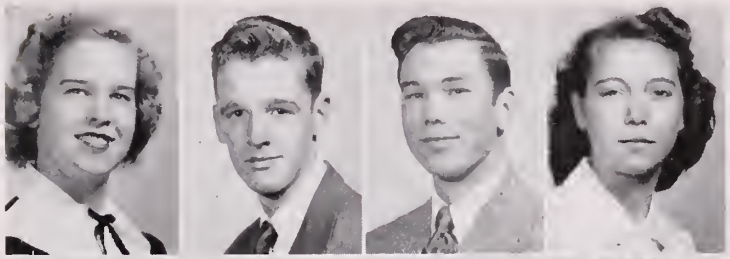

Davis, Mary Jane
Dismuke, Charles
Dove, Charles
Dove, Margaret

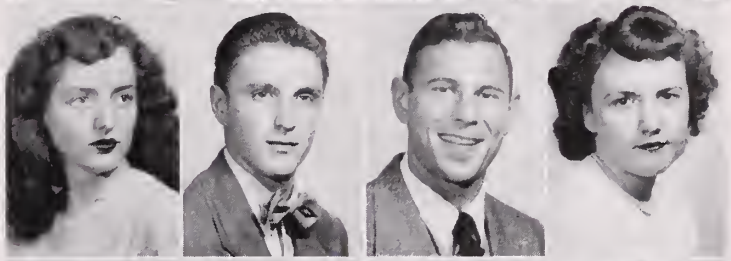

Dowell, Jimmy
Downs, Richard
Duborg, Diana
Duncan, Robert

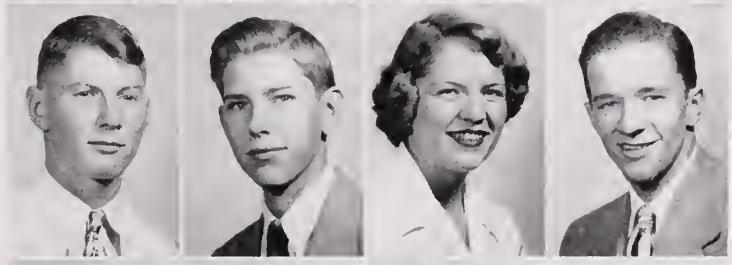

Fague, Hester
Feidler, Dorothy
Finch, John
Firestone, Betty

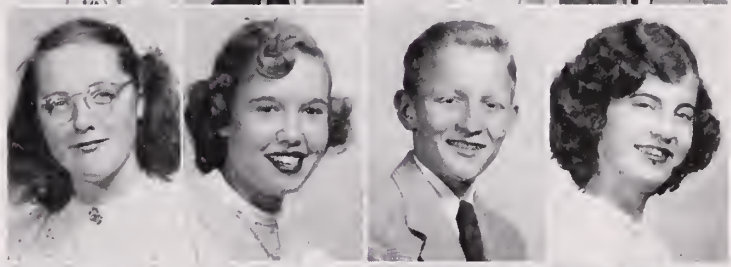

Fisher, Jean
Foltz, Stephen
Fones, Garland
Fulghum, Dorothy

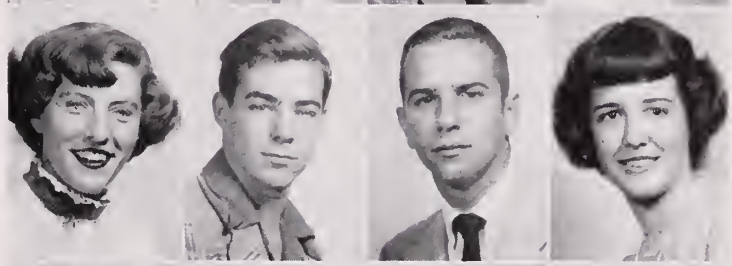

Gardner, Mary Lou
Gilbertson, Jule
Gilley, Ronald
Glascock, Nellie

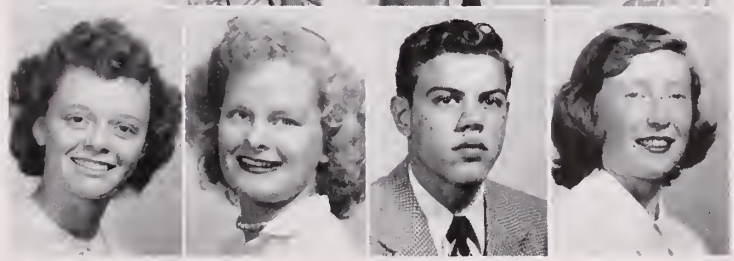

JUNIOR CLASS

Goodkind, Arthur
Gordon, Helen May
Gray, Michael
Grub, William

Gulledge, Marguerite
Harris, Betty Jean
Harrison, Anna
Harrison, Pearl

Hart, Charlotte
Hazelwood, Dorothy
Heishman, Hugh
Hill, Charline

Hinshaw, Oscar
Holmes, Lewis
Houck, Norma
Hower, Paul

Huguley, Robert
Jeffrey, Patricia
Hughes, Dorothy
Huguley, Donald

Jennell, Virginia
Johnson, Edith
Kelly, George
Kerrick, Marion

FAIRFAX HIGH SCHOOL

King, Gilbert
Klyn, Richard
Koci, Marie
Landon, Sam

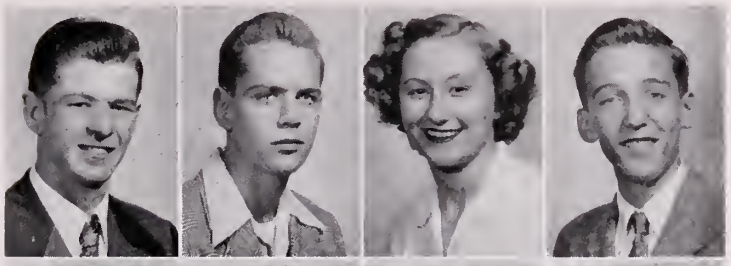

Lawrence, Hal
Lawson, Thomas
Lester, Francis
Lyerly, Jessie

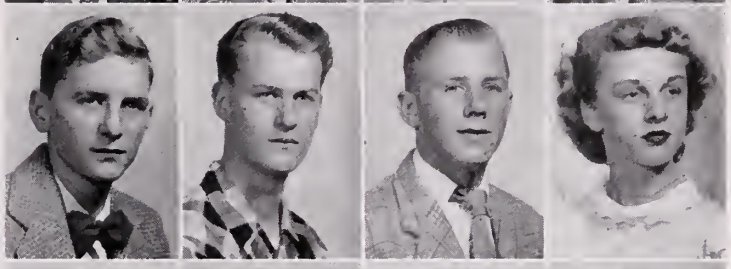

Lytton, Leon
Mead, Barbara
Merrick, David
McDaniel, Eleanor

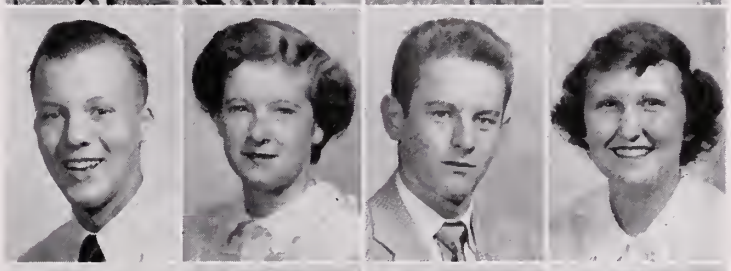

McLane, Barbara Ann
Miller, Jacqueline
Millner, Nancy
Monroe, Ann

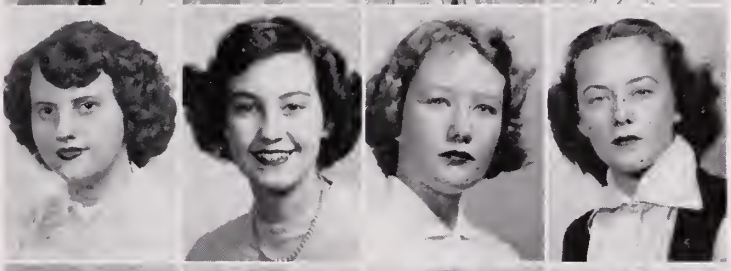

Monson, Philip
Moore, Bo
Moore, Christina
Moore, Hewitt

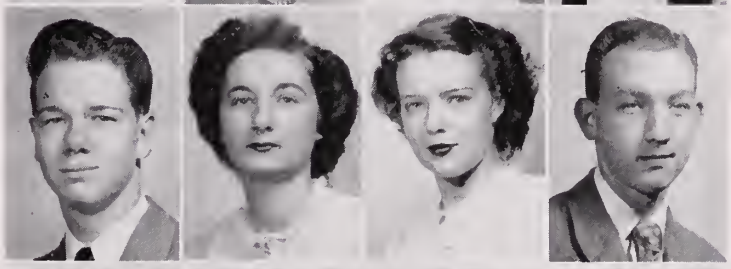

Moravitz, Constance
Mudd, William
Mylorie, Thomas
Newcomb, Anthony

JUNIOR CLASS

Patton, Richard
Payne, Barbara
Perry, Craig
Phillips, Martha

Piercy, Edna
Plaugher, Dean
Powers, William
Prentice, Shirley

Pumphrey, Wayne
Pyron, Joan
Pyron, Joyce
Raper, Jarrell

Raynes, June
Reedy, Helen
Reiter, Lawrence
Reynard, Peter

Rice, Paul
Richey, Sylvia
Riley, Ellen
Robbins, Walter

Robertson, Blanche
Robinson, Joan
Robinson, Mary Margaret
Rodgers, Vivian

FAIRFAX HIGH SCHOOL

Rose, Norma
Rosin, Nancy
Russell, Mike
Saunders, Patricia

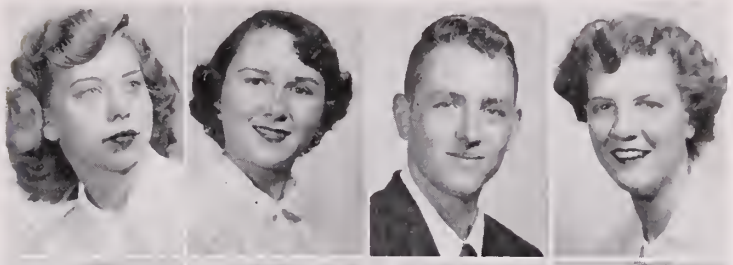

Sembower, Janice
Seymour, Frederick
Shelton, Robert
Sherwood, Shirley

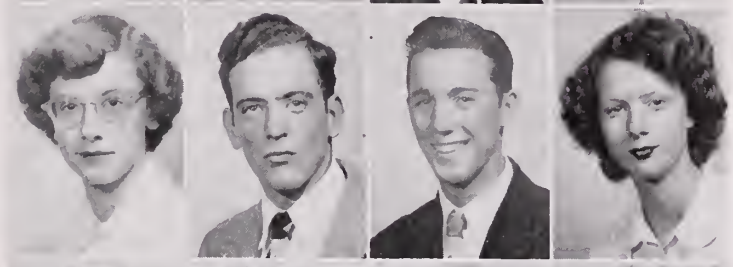

Shifflet, Jessie
Shomo, Eleanor
Showman, Joan
Simpson, Carol

Simpson, Joseph
Sisk, Regina
Skillman, Eugene
Smith, Eloise

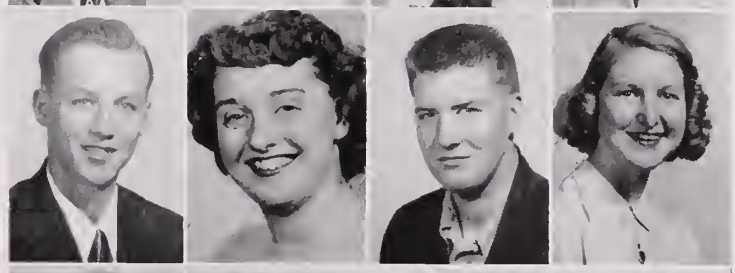

Statton, Barbara
St. Clair, Paul
Stewart, Susan
Stover, George

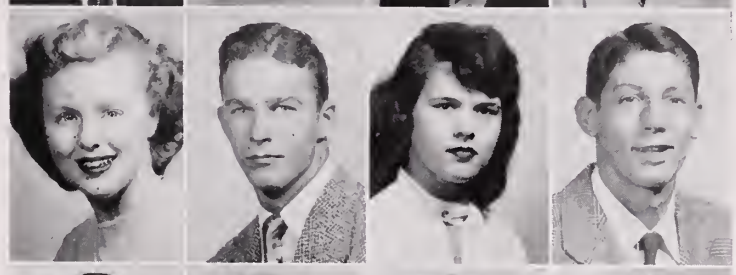

Stough, Beatrice
Sutphin, Louise
Swain, Roderic
Talbot, Eddie

Lots of luck to a sweet girl and fellow Scout
Bea

JUNIOR CLASS

Taylor, Marilyn
Thompson, Claude
Thompson, Lee
Tobin, Ann

Best of luck to a cute gal.
Dan—

Trenice, Philip
Turner, Patricia
Uhler, Margaret
Utterback, Ann

Lush To a sweet
girl and may you
always get the
best. Remember
M. S.
Love,
"Maggie"

Vain, Leilani
Von Sassenscheid, Barbara
Walker, Daniel
Waple, Nancy

Weakley, Harry
Weber, Kay
White, Mary Francis
Whittle, William

Williams, Marlene
Wilroy, John
Wine, Elsie
Witherell, Julian

Wood, Suzanne
Worth, Roderic
Wright, Betty
Yarbrough, Tom

JUNIOR CLASSROOM SCENES

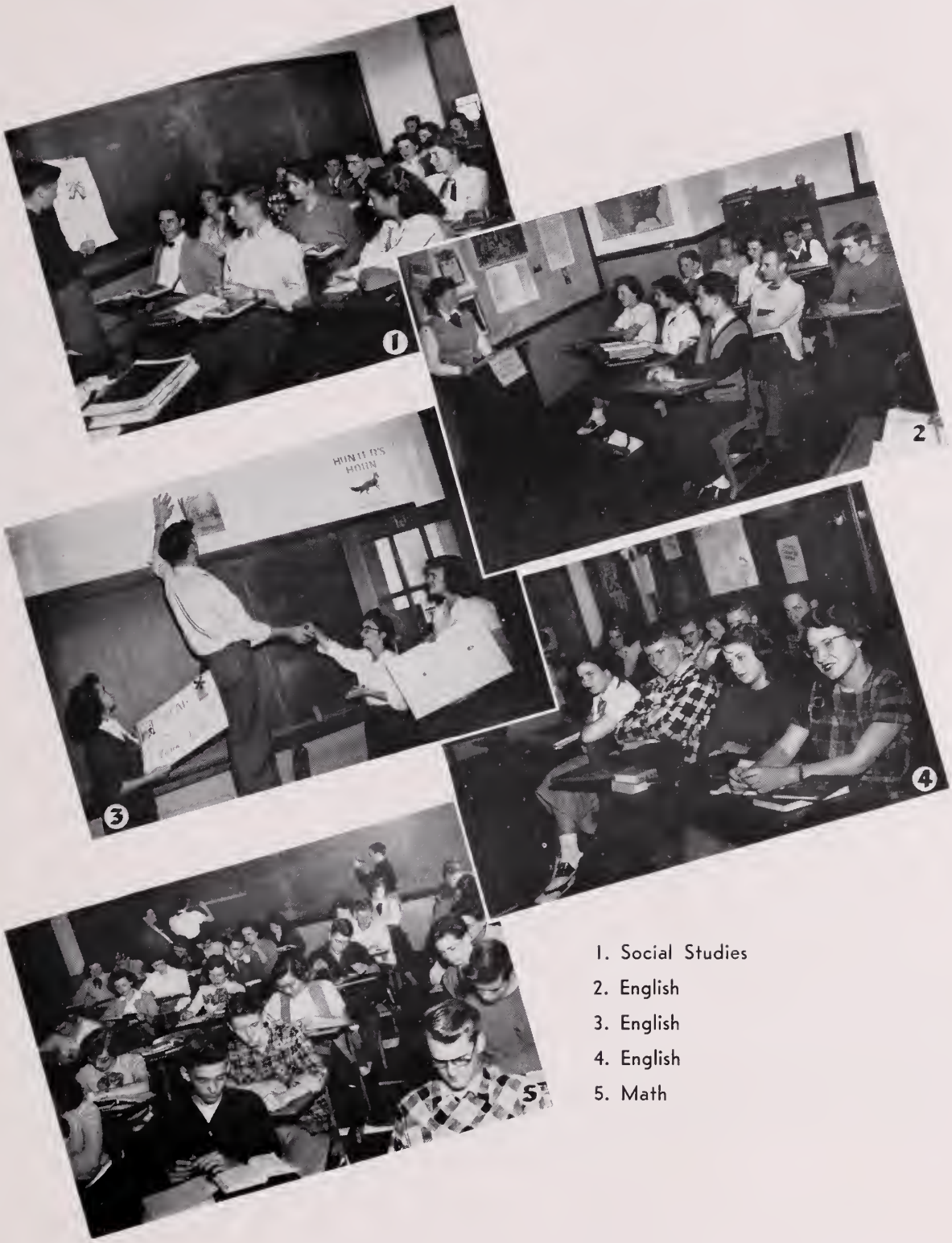

1. Social Studies
2. English
3. English
4. English
5. Math

SOPHOMORE CLASS OFFICERS

Bobby Cox	*President*
Colby Collier	*Vice-President*
Joyce Adams	*Secretary*
Jimmy Young	*Treasurer*
Mrs. Mildred Leigh Mr. James Leavitt	*Sponsors*

SOPHOMORE CLASS OFFICERS

CLASS OF '53

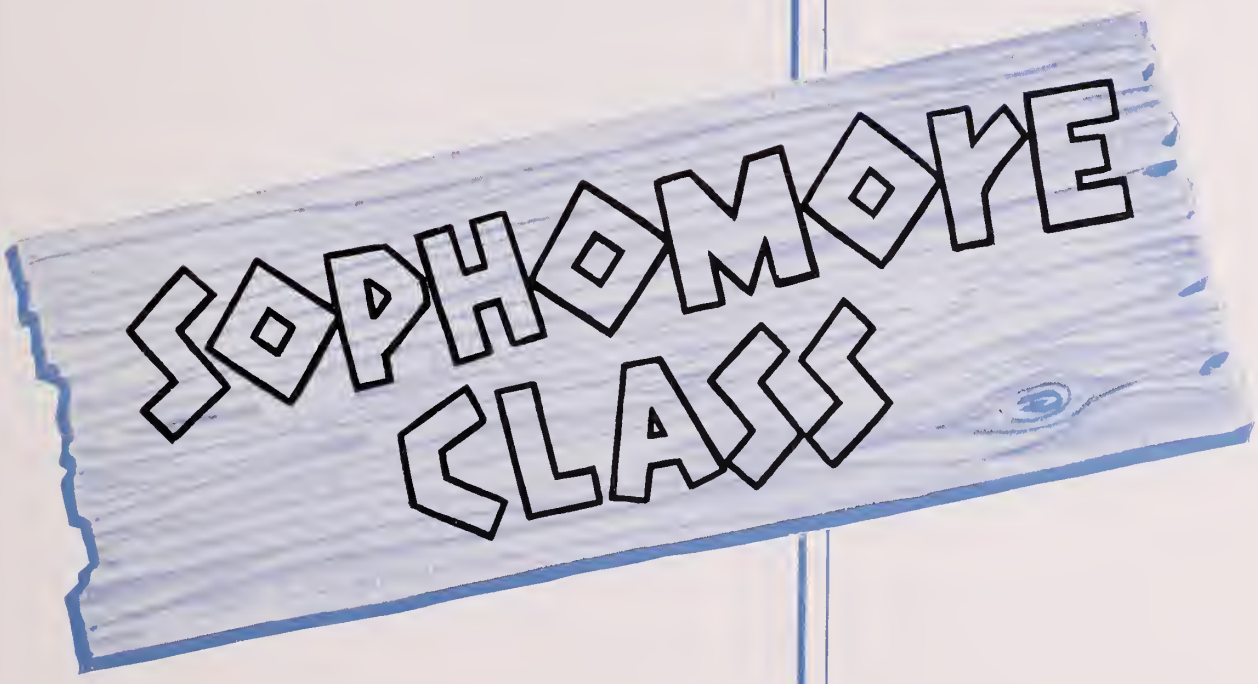

SOPHOMORE CLASS

Adams, Joyce
Albrecht, Carol
Anderson, Bernice
Anderson, Elizabeth
Anderson, Gaynelle

Anderson, Nils
Baber, Patricia Ann
Baker, Kim
Ball, Ted
Beahm, James

Bell, Jean
Bender, Susan
Benham, James
Bennett, Clyde
Bennett, James

Bennett, Joan
Berry, Nancy
Bles, Vivian
Bolland, Jennifer
Bostic, Virginia

Bowler, Stanley
Boyce, Sally
Bradford, Alden
Bronson, Robert
Bruin, Harry

Burke, Barbara
Cantrell, John
Cassedy, Virginia Marie
Chappelle, Wilmer C.
Chappelle, Bobbie

Clarke, Elizabeth
Cochran, Robert
Cobb, James
Cockrill, Richard
Cole, James

Best wishes
Bobbie

Best of luck in the years to come
Gaynelle

Love of Luck
Bernie

"Have a swell summer"
Bobby Cochran

FAIRFAX HIGH SCHOOL

Collier, Colby
Cook, William
Cook, Beverly
Copeland, Donald
Corson, Betty

Cox, Betty Ann
Cox, Robert
Crosby, Theodore
Curtis, Barbara
Davidson, Patricia

Davis, Ann
Davis, Joan
Davis, Robert
Demory, Betty Lou
Dominy, Janice

Dorman, Rawley
Dowell, Barbara
Dowell, Robert
Doyle, Beaulah
England, Margaret

Eskridge, Ruth
Etter, Catherine
Evans, Ralph
Everly, David
Fenton, John

Fleming, Peggy
Fletcher, Gordon
Ford, Peter
Frinks, Eugene
Fritter, Patricia

Fritter, Peggy
Gerken, Carl
Gregg, Margaret
Grove, Calvert
Gustafson, Janet

Good Luck in the future. Betty

Best Wishes A.D.

Lots of luck to a sweet girl Margaret

SOPHOMORE CLASS

Hailman, Janet
Hall, Larry
Hall, Wayne
Hamilton, Eugene
Hansborough, Stewart

Hawkins, Frances
Hayden, Eugene
Heath, Ellen
Henry, Charlotte
Helbig, Joy

Hensley, Nelson
Hipsley, Howard
Hoffman, Lois Jean
Hollis, Gloria Ann
Hough, Betty

Houtz, Audrey
Jennell, Nancy
Johnston, Edward
Jones, Billy
Jones, Edwin

Jones, Hurst
Jones, Nancy Lee
Justusson, George
Kane, Joe
Kearns, Theodore

Keller, Lois
Keyes, Jerome
Kitchen, Agnes
Knupp, Lee
Koch, Etta

Kochnlein, Gerald
Krehbiel, Robert
Lancaster, Gordon
Leigh, Joyce Ann
Lewis, Frank

FAIRFAX HIGH SCHOOL

Long, Donald
Makely, James
Makely, Louise
Marrow, William
Marshall, Anne

Marshall, Shirley
Mason, Ann
Mason, June
McClain, Jessica
McDonough, Barbara

McNeely, Elsie
Mellender, Joe
Melson, Carrie
Mills, Robert
Morningstar, Florence

Morrison, Mary
Morrow, Malcolm
Murphy, Mary Lou
Murray, Barbara
Newcome, Doris

Noble, Travis
Norris, Gerald
Nugent, Dolores
Ofelt, Marilyn
Ottwell, Eugene

Ottwell, Robert
Payne, Betty
Payne, Jeanette
Payne, Patsy
Payton, Zelda

Pearson, Anna
Pearson, Joann
Pettishall, Louis
Picket, Eddie
Phillips, Dorothy

Lots of Luck
Al, Pat
Barbara

Lots of Luck always.
Barbara

Lots of Luck
always.
Zelda

Best wishes
to a nice girl.
Pat

Lots of luck
Gerald, Be good
you.
Mary

SOPHOMORE CLASS

Phillips, Doris
Phillips, Majorie
Polychrones, Constantine
Printz, William
Quakenbush, John

Rasmusson, Dick
Reece, Mary
Reed, Rosemary
Reigle, Hazel
Riordan, David

Rinker, Charles
Robinson, Barbara
Rodgers, Maureen
Russell, Doris
Runyan, Mary

Saffer, Helen
Saunders, Walter
Schaeffer, Carol
Seal, Robert
Shadduck, Patricia

Shackleford, Newman
Shantz, Al Ray
Sherburne, Gayle
Short, Cecil
Shue, Freddie

Simpkins, Ruth
Smathers, Pat
Smith, Lena
Smith, Lowell
Smith, Sally

Smith, Thomas
Sottosanti, Joseph
Spencer, Virginia
Spicer, Marjorie
Spilman, Martin

FAIRFAX HIGH SCHOOL

Spitler, Ted
Stevens, John
Stewart, Carl
Stroud, Anne
Strang, Howard

Sutphin, William
Thompson, Nancy
Thompson, Ralph
Thompson, Rosemarie
Toon, Bobby

Tugman, Eugene
Upham, Jacqueline
Van Kretchmar, Honnie
Van Wagoner, Richard
Via, Benny

Via, Fred
Via, Wayne
Von Sassenscheid, Alex
Waldecker, Dorothy
Waller, Martha

Watson, William
West, Donna
White, Charlotte
White, Constance
Wight, Kathleen

Wilbur, Larry
Willet, Doris
Williams, Frances
Williamson, Raquelle
Woltz, Georgia

Woods, Stuart
Woods, Raynell
Yarborough, Lucien
Young, James
Young, Pat
Yowell, June

Best of luck to a nice girl, Rosie

May the best of luck be yours in years to come. Doris

FRESHMAN CLASS OFFICERS

Ellen McKenna	*President*
Ruth Carroll	*Vice-president*
Vada Lee Monson	*Secretary*
Nancy Yowell	*Treasurer*
Miss Selma Massey	*Sponsor*

FRESHMAN CLASS OFFICERS

CLASS OF '54

FRESHMAN CLASS

Adams, Eugene
Adams, Wesley
Ashford, Lucille
Ayers, Henry
Babbington, Joseph
Balliet, Betty

Barnes, Dorothy
Barringer, Curtis
Beers, Joan
Berezoski, Kendall
Bennett, Donald
Berry, William

Lots of everything to a sweet kid
& don't forget
music,
Betty

Berryhill, Barbara
Besley, Oliver
Biller, Jackie
Black, Cleo
Bogel, Freeland
Boswell, Thomas

Lots of luck to a real cute girl
Best of luck
I'm sincerely yours,
Rose,
Carol

Bowden, Anne
Bowers, Carol
Bowman, Patricia
Breslin, Kay
Bridges, Gary
Brown, Shirley

Bruno, Betty
Bryant, Sharyl
Cabaniss, Mary
Canard, Thomas
Carpenter, Effie
Carrero, George

Carroll, Ruth
Cauble, Helen
Caudle, Edith
Caudle, John
Caudle, Mildred
Chalker, John

Clifford, Ann
Cockrill, Johnny
Collier, Neil
Conklin, George
Cooke, Joanne
Cook, Shirley

FAIRFAX HIGH SCHOOL

Cooper, Richard
Corse, Anne
Counts, Betty
Covell, Charles
Crown, Carol Ann
Cunningham, Ralph

Cushnie, Richard
Daniels, Andrew
Darrell, Marcia
Davidson, Jo Ann
Davidson, Marjorie
Davis, Carol

Davis, Thelma
DeBusk, Leatha
Detwiler, Alfred
Dockwiler, Mildred
Donaldson, Allen
Donald, Keith

Dooley, Carlin
Dotson, Freddie
Dove, Audrey
Dove, Ernest
Dove, Harvey
Dyer, Jeannie

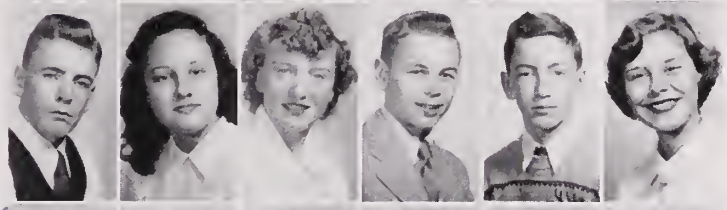

Best of Luck always. Dove

Dye, Stanley
Ehinger, Una
Eppard, Joyce
Eppard, Rebecca
Ericson, Karin
Evans, Caroline

Loads of luck. Una

Feidler, Naomi
Fletcher, Lillian
Follin, Patricia
Fox, Jean
Fox, William
Feigley, Richard

Lots of luck

Furry, Jay
Garcia, Ruby
Gerald, Beula
Geris, Marion
Gibson, William
Gilbertson, Suzanne

FRESHMAN CLASS

Godfrey, Louise
Gordon, Ruth
Gossett, Gloria
Grant, Jacquelin
Gray, Charles
Gray, Madelyne

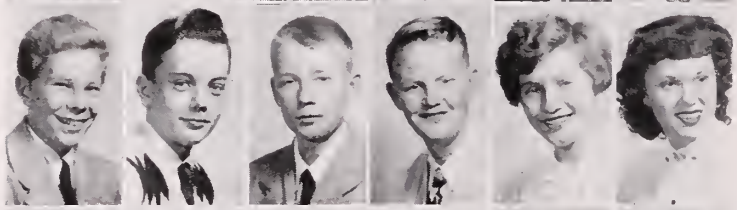

Grefe, Richard
Griffeth, Richard
Gunnel, Colin
Hains, Donald
Haislip, Martha
Hall, Geraldine

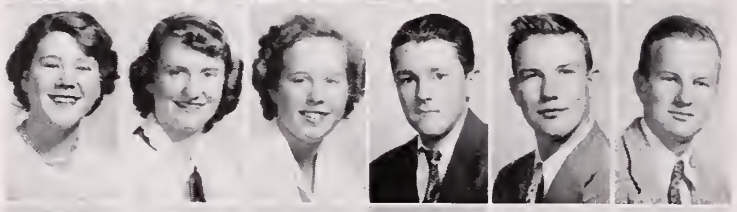

Hamilton, Shirley
Hannah, Shirley
Harkness, Diane
Harrington, Richard
Harris, James
Harrison, Bradley

Hatch, Roberta
Heath, Agnes
Heckard, Mary
Helmcamp, Margie
Hennings, Gerald
Henry, Lawrence

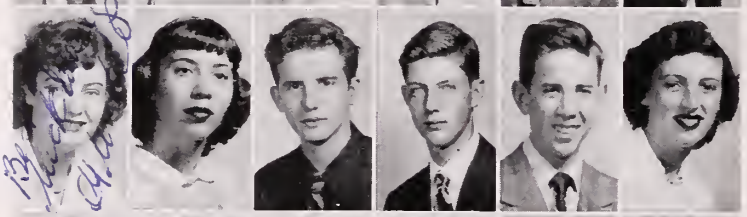

Hensley, Glenda
Hesson, Patricia
Higgins, Charles
Hill, William
Hinshaw, Michael
Hogan, Ruby

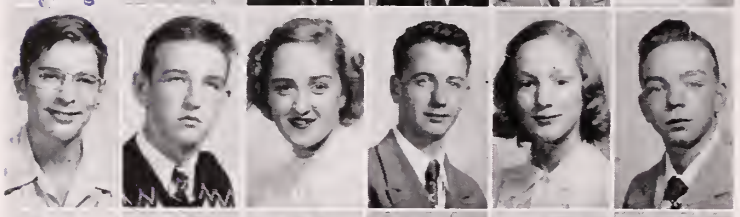

Holsinger, Harry
Horseman, David
Horton, Nancy
Hubbard, Dwight
Hughes, Patricia
Hummer, William

Hunter, Myra
Hunter, Stanford
Ingle, Joan
Ingle, Peggy
Jarrell, Paul
Jenkins, John

FAIRFAX HIGH SCHOOL

Jerman, Doris
Jerman, Jean
Jones, Branard
Jones, Beryl
Jones, Mary
Jones, Shirley

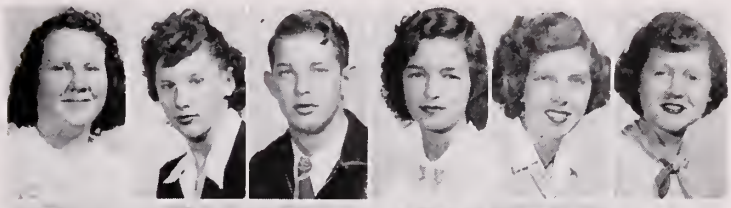

Johnson, Nancy
Johnson, Shirley
Johnston, Doris
Johnston, James
Kane, Mary
Kelly, Judy

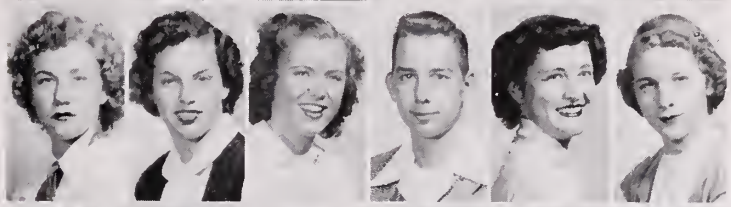

Kelsey, Benjamin
Kendrick, Virgie
Keys, Sharon
Keys, Wayne
Keiffer, Stanley
Kitchen, Katherine

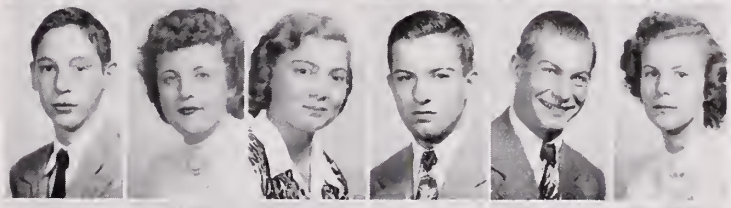

Best of luck
Katherine

Knicely, Geraldine
Knott, Homer
Koert, Arthur
Krehbiel, Katherine
Krehbiel, Mary
Kuldell, Bob

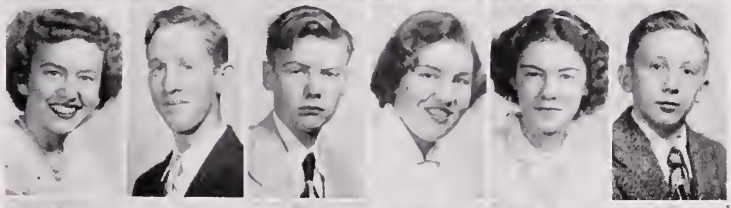

Best wishes
Barbara

Lambert, Charles
LaReau, Ronald
Lawrence, Pauline
Lawson, Barbara
LeGallais, Edward
Leigh, Ralph

Lester, Delmar
Liepins, Guna
Linsey, Peggy
Lipscomb, Michael
Lohr, Roy
Lowe, Donna

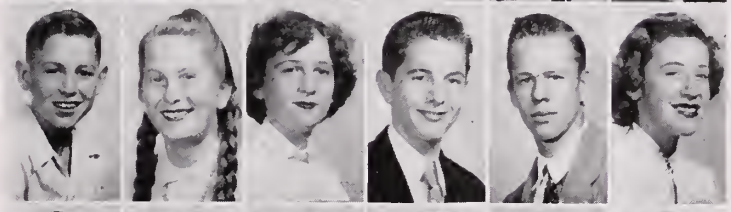

Luttrell, Donald
Luxford, Angela
MacAdams, Debora
Mason, Mary
Mason, Michael
Marshall, Chester

FRESHMAN CLASS

McClintock, William
McConnell, Elva
McDaniel, Hilbert
McDiarmid, Robert
McKenna, Ellen
Merrill, Francis

Merriman, Charlotte
Merryman, Florence
Michie, Vivian
Miller, Barbara
Miller, Gene
Miller, Gerald

Mills, Robert
Mohler, Ewell
Monson, Vada Lee
Montague, David
Moore, Joretta
Moore, Rosa

Moore, Walter
Moser, Robert
Mosher, Rickey
Mullen, Thomas
Mylorie, Mary
Nester, Joyce

Noble, Judy
Nordlie, Ruth
Ofelt, George
Olmstead, Robert
Patterson, Janet
Payne, Aurena

Payne, Betty
Payne, Howard
Payne, Joan
Pierson, Alvin
Peil, Glenn
Pendley, John

Phelps, Robert
Plum, Nancy
Potter, Herbert
Powell, Florence
Prickett, Nancy
Prosise, Gayle

Best of everything
Junior

Best Wishes
To a
cutest
Margaret

Happiness to
a yellow haired
maker!
Vada Lee

I wish you lots
of happiness.
Mary M

FAIRFAX HIGH SCHOOL

Pyne, Edgar
Rasmussen, Carol
Redden, Evelyn
Reedy, Robert
Reeves, Ruth
Rettstatt, Lennie

Riggles, Jack
Rives, Jesse
Roach, Bernard
Robbins, Louis
Robertson, Ginger
Robinson, Jean

Robinson, Joyce
Robinson, Polly
Rolls, Doris
Rose, Priscilla
Rose, Robert
Rotenberry, Paul

Rowe, Gary
Russell, Donald
Sayers, Wanetta
Sayre, Earl
Schaeffer, Vivian
Schottroffe, Mary Ann

Schultz, Betty
Scott, Joan
Scott, Lawrence
Seymour, Paul
Share, Allan
Shenk, Linden

Shifflett, Elinor
Shirkey, Mildred
Shultz, Edith
Simpson, Bernard
Simpson, Jimmy
Smarr, Shirley

Smith, Barbara
Smith, Dorothy
Smith, Dorsey
Smith, Harmon
Snyder, Frankie
Sowers, Jackie

Lots of luck in the future Jean

Good Luck & Remember Gym, Mary Ann

Good luck always, Edith Shultz

FRESHMAN CLASS

Sparks, Harold
Spencer, Joseph
Spiess, Martha
Stuart, Luther
Surratt, Joe
Sutphin, Ethel

Taylor, Barbara
Thomas, Catherine
Thompson, Robert
Thorpe, Louise
Timmons, Joan
Tobin, Jacqueline

Tolson, Joyce
Tolson, Diana
Trammell, Betty
Trohanov, Orville
Uhler, Sally
Via, William

Vincent, Paul
Vogel, Anthony
Wagner, William
Waple, Dorothy
Waple, Joan
Ware, James

Watson, Earlene
Weatherholtz, Douglas
Weatherholtz, James
Webb, Betty
Webber, Claude
Weeks, Edith

Wells, Jack
Whitehurst, Dorothy
Williams, Dorothy
Wilroy, Richard
Wilson, Rufus
Wine, Ethel

Wright, Mabel
Wright, Walter
Wright, Wel
Young, Mary Lou
Yowell, Nancy
Zimbro, Virgie

The very best of luck always Nathan

Best wishes to a nice girl. Betty Jean

Billie Uhler

Best of luck to a swell girl Happy

Best of luck Nell

Best Wishes to a nice girl Remember the period Nancy

CLASSROOM SCENES

1. Home Ec. Exploratory
2. Social Studies
3. English
4. Homeroom Activity
5. Breakfast by the Eighth Grade

EIGHTH GRADE OFFICERS

Susan Besley	*President*
Sandra Henderson	*Vice-president*
Shirley Dailey	*Secretary*
Lena Shelton	*Treasurer*
Mrs. Edith Hall	*Sponsor*
Mrs. Katherine Hopper	*Coordinator*

EIGHTH GRADE OFFICERS

CLASS OF '55

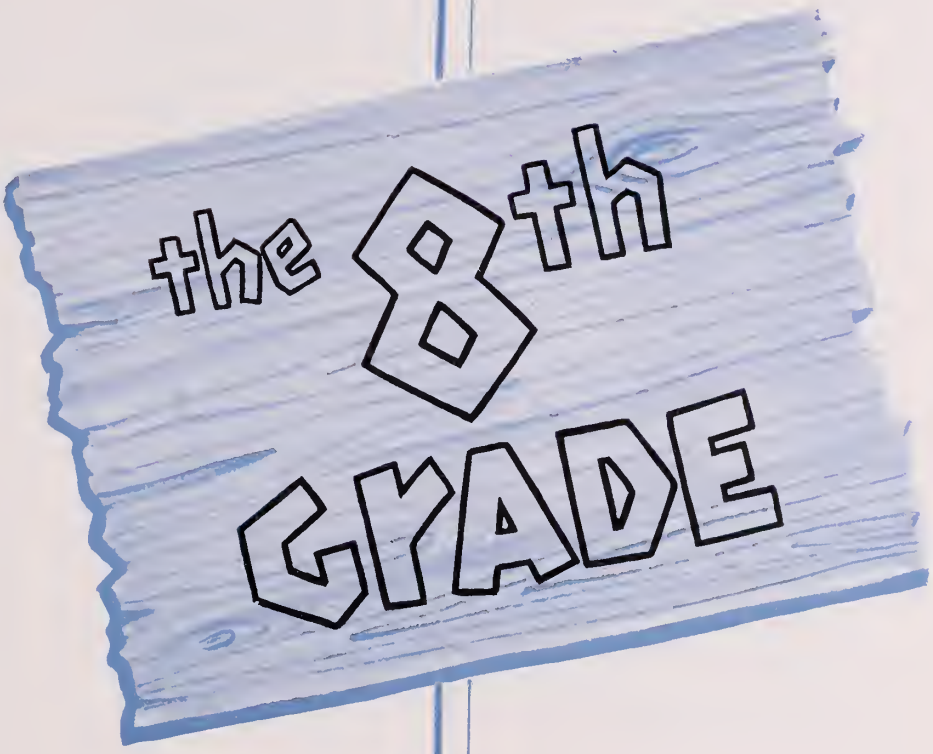

EIGHTH GRADE

Lots of luck Juanita

Adams, Elizabeth
Adams, Isabel
Adams, Lois
Allen, Linda Jean
Amundson, Joanne
Anderson, Joyce

Anderson, Juanita
Anderson, Mary
Aubrey, Leo
Avery, John
Baltzelle, Gary
Baltzelle, Ruben

Baranowski, Edward
Barker, Ruby
Beckwith, Juanita
Benham, Gloria
Bennett, Tommy
Berkman, Vail

Berry, Joseph
Besley, Susan
Birch, Jimmy
Bishop, June
Blaever, Chance
Bles, Virginia

Blevins, Josephine
Blevins, Lavern
Bokel, Mary
Bonner, Dorothy
Boserman, Nancy
Bost, Nancy

Bostic, Ann
Boswell, Ralph
Botkins, Jerry
Bowman, Jerry
Boyer, Larry
Bradshaw, Harry

Bray, Helain
Broadhurst, Harris
Breckley, Corrine
Brittingham, Michael
Brown, Betty
Brown, Meade

Brown, Mary
Brown, Phyllis
Brown, Shirley
Brownell, Janet
Brumback, Carolyn
Bryce, Lynn

FAIRFAX HIGH SCHOOL

Bull, Mary Anna
Burke, Bradley
Burke, Elizabeth
Burke, Lillian
Burke, Virginia
Burkholder, Maynard

Burner, Libby
Burner, Lynn
Burnett, Anethea
Byrne, Pollie
Caldwell, Pat
Canard, Cubie

Cannon, Kim
Caperton, Lucille
Carlin, Carol Ann
Carpenter, Norma
Carrico, Dorothy
Carter, Stewart

Caton, Jean
Caton. Mary
Chandler, Delores
Chandler, Dorothy
Chang, Lee
Chappell, Allan

Chappell, Martha
Chavez, Joseph
Christenson, Connie
Clarke, Allen
Clarke, Dennis
Cobb, Lucille

Cole, Donald
Cole, Phillip
Cole, Ronald
Conner, Douglas
Cook, Damitre
Cook, Mary Jane

Cooke, Nancy
Cooke, Patty Sue
Cooper, LeRoy
Costello, Selma
Cowart, Gayle
Cozzens, Loretta

Crabtree, Ronald
Crandall, Jean
Crismond, Donald
Cromer, Marguerite
Crouch, Barbara
Crumbough, Iona

EIGHTH GRADE

Best wishes and lots of luck to a swell girl. Annette

Crumbough, Juanita
Crumbough, Lorraine
Currier, Sheldon
Curtin, Delores
Cushman, Nanette
Daily, Shirley

Dalton, Robert
Daniels, Edward
Darrell, Theodore
Davis, Frank
Davis, Nancy Jo
Dawson, Sara

Dean, Evelyn
DeBusk, Rebecca
DeBusk, Marlene
DeGuire, Jan
Dodson, Dorothy
Dove, Florence

Dunn, Bertha
Edward, Barbara
Eichelberger, Gerald
Elmore, Annette
Eskridge, Stuart
Eskew, Claire

Facemire, Kenneth
Ferguson, Elizabeth
Fields, Edward
Fisher, Nancy Lee
Fix, Eugene
Flattery, Kitty

Fleming, Eddie
Fletcher, John
Fones, Ellen
Foster, Paul
Fuller, Robert
Furry, Joyce Lee

Galanis, George
Gardner, Frank
Gaier, Margaret
Gayhart, Richard
Gerald, Frank
Gerhard, Laura

Gheen, Katherine
Gicker, Carol Ann
Gilbertson, Chris
Gilpatrick, Jean
Gleason, Shirley
Gordon, Willie

FAIRFAX HIGH SCHOOL

Gorham, Ellen
Gramm, Peggy
Graves, Mack
Grow. John
Gunther, Emmeth
Haid, Tommy

Hall, Bobby
Hall, Glenn
Hall, Warren
Hammond, Richard
Hanan, Betty
Hancock, Landon

Hancock, Sidney
Hansborough, Betty
Harrington, Dean
Harris, Hinton
Harrison, James
Harrison, Samuel

Hartley, James
Hathaway, William
Hayslett, Hilbert
Hazelwood, Marie
Heath, Buddy
Heckard, Barbara

Henderson, Elmer
Henderson, Sandra
Hess, Marvin
Hess, Patricia
Hess, Tom
Hicks, Bruce

Holloway, Elizabeth
Horton, Clifford
Houtz, Edward
Hower, Roger
Huesman, Loury
Humphreys, Elizabeth

Hunter, Nancy
Isdell, Carol
Jacques, Marshall
Jeffrey, Lois
Jenkins, Arizona
Jenkins, Barbara

Jenkins, Charles
Jenkins, Dorothy
Jenkinson, Sarah
Johnson, Woodrow
Jones, Alice
Jones, Ann

EIGHTH GRADE

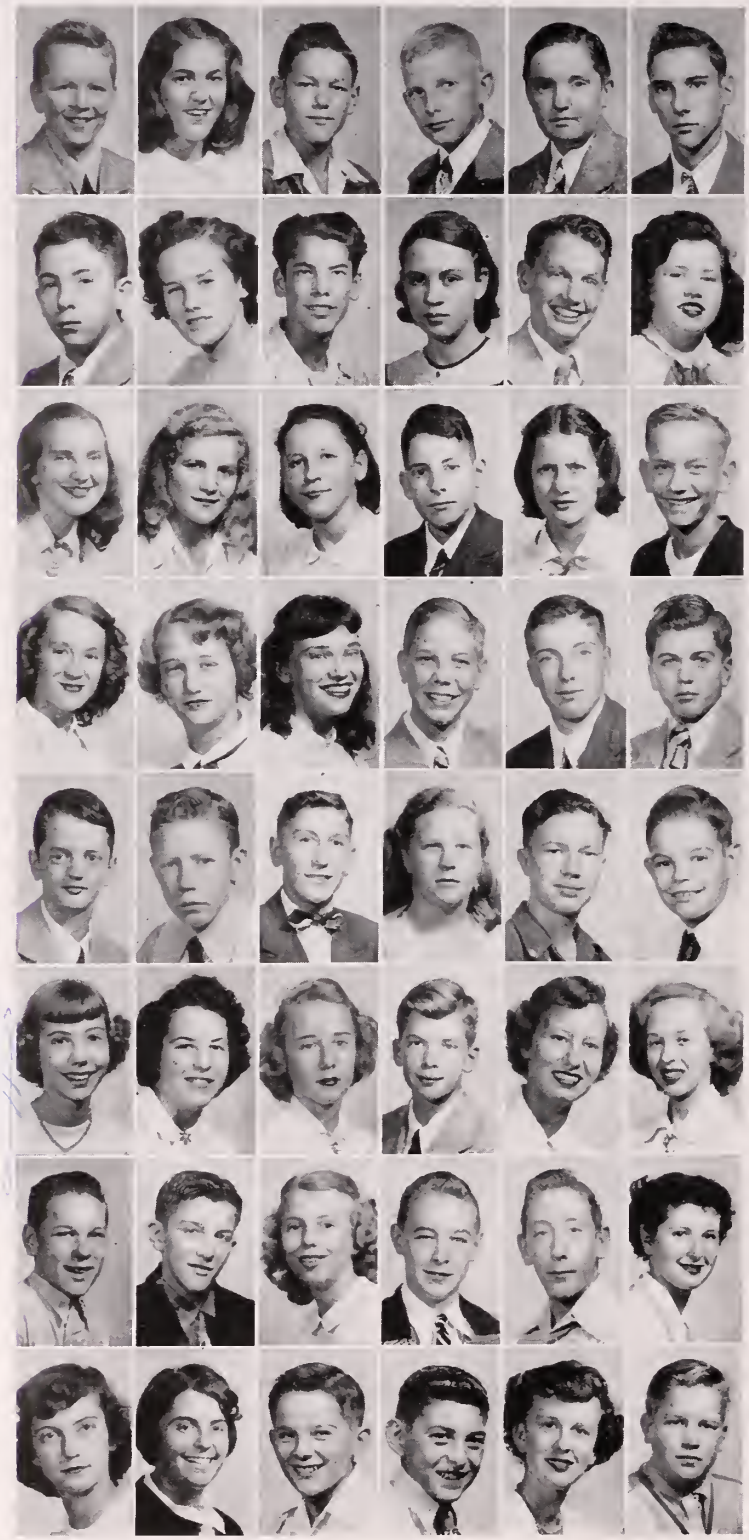

Justusson, Paul
Kearns, Lois
Kearns, Louis
Keller, H. Charles
Kelly, Larry
Kerrick, Glenwood

Keys, Roy Lee
Kidwell, Lorraine
Kidwell, Walter
Kimberlin, Mary
King, Dennis
King, Frances

Kingree, Frances
Kitchen, Jean
Kline, Grace
Kline, John
Knauss, Sylvia
Knicely, Harry

Koci, Esther
Landon, Mary
Lane, Nancy
Langhorne, Raymond
Lawrence, Edward
Lawson, Donald

LeGallais, Donnie
Lemmon, Tom
Leonard, Lenier
Leonard, Wilma
Lester, John
Lipscomb, Pat

Lohnes, Roberta
Long, Ida
Luttrell, Donna
Lynch, Wayne
Lytton, Connie
Magarity, Doreen

Mason, Charles
McConchie, Benjie
McDonnell, Bowdyn
McDonough, Bob
McDonough, Richard
McGarity, Elsie

Miller, Janice
Miller, Judith
Mills, Gary
Mitchell, Richard
Moffett, Madolin
Montague, Henry

FAIRFAX HIGH SCHOOL

Moore, Wilbur
Moreland, Arthur
Morris, William
Moss, Dorothy
Mozingo, William
Much, Barry

Mudd, Kenneth
Mullen, Kathleen
Mullins, Sue
Orrison, Russell
Owens, Taylor
Palmar, Virginia

Payne, Mary Jo
Paxson, David
Peacher, Ethel
Peters, Barbara
Phillips, Sally
Piercy, Lois

Pineo, Dawn
Pitts, Betty
Pitts, Kenneth
Plummer, Bobbie
Poland, Bruce
Portch, Dick

Post, Gilbert
Potter, Dorothy
Powell, Frank
Powell, Ruby
Power, Theresa
Powers, Janice

Prunkard, Donna
Ramey, Franklin
Raper, Margaret
Reed, Orren
Register, Durwood
Reynolds, Shirley

Rice, Mae
Richey, Carol
Rickert, Betty
Riggles, Ruth
Riley, Elizabeth
Robertson, Pauline

Robey, June
Robinson, George
Rogers, Marvin
Roper, Virginia
Rose, Susan
Rosin, Arline

EIGHTH GRADE

Ross, Betsy Ellen
Rossow, Hilary
Rowland, Bobby
Russell, Jake
Russell, James
Rutter, Catherine

Rytter, Henry
Sampson, Alice
Sanders, Mary
Sandretsky, Marilyn
Saunders, Bruce
Saunders, Nancy

Schalet, David
Schramm, Ann
Searcy, Jane
Selders, Gerald
Seligman, Mildred
Sembower, Charles

Sevier, Michael
Shade, Joann
Shelton, Lena
Shelton, Starley
Shifflet, Frances
Shifflet, Mary

Shomo, Mary J.
Simpson, Robert
Simms, Betty Lou
Small, June
Smarr, Irvin
Smith, Franklin

Smith, Patricia
Smith, William
Smoot, Charlotte Fay
Sottosanti, Nancy
Southers, Jack
Sowers, Barbara

Speake, Mary Louise
Staats, Guy
Stancil, Ronnie
Strauser, Donald
Sterling, Joyce
Stough, Lee

Stover, Kenneth
Strong, Anne I.
Strong, Bruce
Supinger, Ruby
Surles, Betty L.
Sutphin, Janet
Sutphin, Robert

FAIRFAX HIGH SCHOOL

Sykes, Lynn
Talbot, Jeanette
Taylor, Peggy
Thatcher, William
Thomasser, Fred
Thompson, Billy

Thompson, Spencer
Thrall, Joan
Tichenor, Bonnie
Tillet, Alvin L.
Triplett, Monte A.
Tucker, Joyce

Twombly, Ann
Updike, Dennis
Updike, Donnie
Via, Ann
Vogel, Anastasia
Von Sassencheid, Carol

Lots of Luck Shirley

Wade, Joseph
Walker, Dann
Walker, Robert
Walker, Shirley
Wallrabenstein, Mary
Warner, Carla

Watson, Linda
Webb, Chester
Webb, Garn H.
Weber, Antoinette
Wellman, Geraldine
White, Judy

White, Lee Gerald
Wiles, Geraldine
Wiley, Ronald
Wilkerson, Mabel
Williams, Joyce
Williams, Marguerite

Williamson, Zan
Willis, Ruth
Wilson, Charles
Wine, Frances
Wood, Thomas
Woolfenden, Bob

Wynkoop, Delano
Yarbrough, M. L.
Yates, Marie
Young, Billy
Young, Janice
Yocum, Melvin
Zimbro, Elsie

1. The New Sign 2. Homenursing 3. Square Dancing
4. Majorittes 5. College Day

THE ACTIVITIES

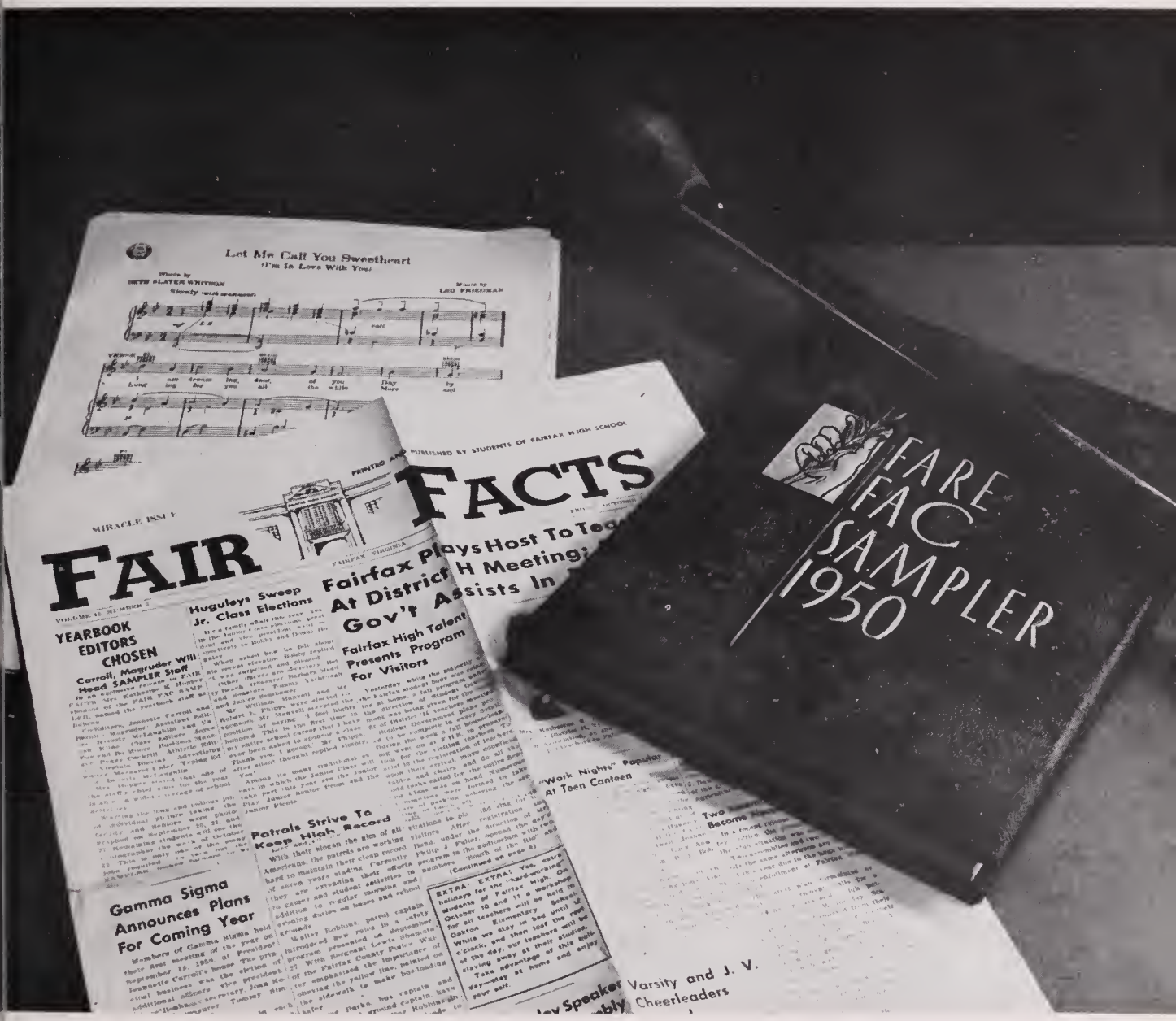

THE 1951 FARE FAC

Editors
JEANETTE CARROLL
BERNICE MAGRUDER

Business Managers
PEGGY COCKRILL
MARGARET UHLEA

Assistant Editors
VIRGINIA BLEVINS
VADAH KLINE
JOYCE FOX
BO MOORE

Co-editors	JEANETTE CARROLL BERNICE MAGRUDER
Assistant Editors	VADA KLINE BEVERLY MCLAUGHLIN
Class Editors	JOYCE FOX BO MOORE
Business Manager	PEGGY COCKRILL
Athletic Editor	VIRGINIA BLEVINS
Advertising Editor	MARGARET UHLER
Typing Editor	BEVERLY MCLAUGHLIN
Sponsor	MRS. KATHERINE HOPPER

SAMPLER STAFF

MEMBERS

Adams, Joyce
Besley, Susan
Boyce, Sally
Burke, Barbara
Carroll, Ruth
Carroll, Jeanette
Cockrell, Peggy
Cooke, Nancy
Cornell, Mary Frances
Curtis, Barbara
Davis, Carol
Davis, James
Dawson, Eileen
Fox, Joyce
Gilbertson, Jule
Godfrey, Louise
Gustafson, Janet
Heath, Ellen
Hughes, Patricia
Humphrey, Betty
Kitchen, Agnes
Lawrence, Hal
Magruder, Bernice
McKenna, Ellen
McLaughlin, Beverly
Moore, Bogardus
Moore, Christina
Moravitz, Connie
Ofelt, Marilyn
Rickey, Carolyn
Robinson, Jean
Rose, Norma
Shultz, Edith
Thatcher, Billy
Uhler, Margaret
Uhler, Sally
Waple, Dorothy

FAIR FACTS

THE STAFF

Editor in Chief	Roger Barron
Managing Editor	Andi Redkey
Business Manager	Tom Nicholson
Assistant Business Manager	Dick Patton
Human Interest Editor	Sally Hanger
News Editor	Joan Koci
Sports Editors	Betty Collier John Riordan
Column Editor	Tom Lawson
Advertising Manager	Betty Harris
Advisors	Mr. Fred Fletcher Mr. Walter Dowling

The *Fair Facts* staff has published nineteen issues of the school newspaper, sponsored the Sweetheart Dance, and the Talent Show, in addition to accomplishing their understood job of keeping the school well informed.

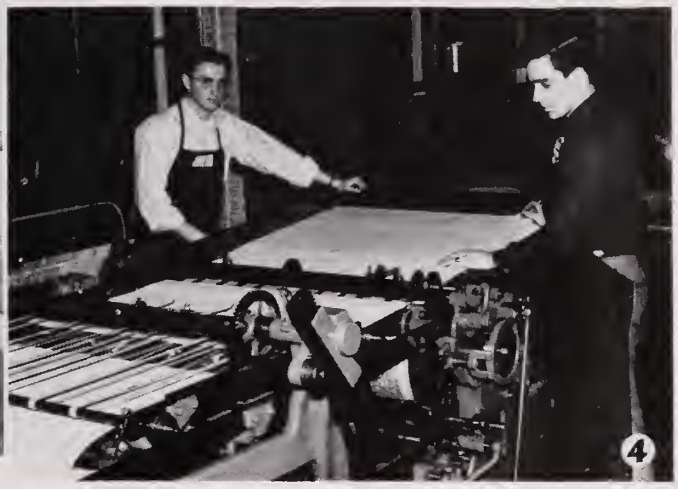

1. Staff at Work

2. Journalism Class

3. To Press

4. Fair Facts off the Press

STUDENT GOVERNMENT OFFICERS

President	BARBARA MCKENNA
Vice President	ROLAND HARRIS
Secretary	BOGARDUS ANN MOORE
Treasurer	RICHARD COCKRILL
Faculty Sponsors	MR. CRAIGHILL BURKS MRS. MARJORIE FRENCH

STUDENT GOVERNMENT

SENATORS

Seniors: Phyllis Curran, Bill Galanis; *Juniors:* Janice Zembower, Tom Yarborough; *Sophomores:* Etta Mae Koch, Ralph Evans; *Freshmen:* Joan Waple, Billy Fox.

AIMS AND ACCOMPLISHMENTS

The friendly spirit radiated by all members of Student Government this year has invariably developed a "closeness" between the administration and student body; a relationship rarely found in high schools.

This spirit within our Student Government is a challenge. A challenge which made all members of this organization feel tight inside when they thought of what lay ahead — yet, with willing spirit they went forward. Through their initiative and wholehearted cooperation the cabinet members have successfully carried out their official duties.

There have been many accomplishments during the year. The Orientation Day program (the first ever held) was given for the purpose of helping new students to better adjust themselves through this special greeting. By the distribution of handbooks and Honor Cards we hoped to impress in the minds of students a more sincere and deep sense of loyalty to Fairfax High School. District H Day and the Club project was proof enough that all members of Student Government were really working. Homecoming, November 10, was again this year entirely run by Student Government. This year more than ever our Student Government exchanged ideas with other schools.

These and many other projects were successfully performed by Student Government this year. These, will always be memories that will last, because they are what we (F.H.S.) stand for and the spirit that was behind them.

CABINET MEMBERS

Secretary of Publications: Charlotte White, Ruth Kitchen; *Secretary of Safety:* Roger Burk, Walter Robbins; *Secretary of Public Relations:* Billy Hicks, Joyce Leigh; *Secretary of Publicity:* Gail Kitchings, Tommy Simmons; *Secretary of Grounds:* Ralph Birch; *Secretary of Buildings:* Donald Hawley; *Secretary of Activities:* Margaret Uhler, Eddie Talbot; *Secretary of Statistics:* Arthur Goodkind, Dorothy Hughes; *Secretary of Defense:* Beverly Dewing, Asa Swartz; *Chief Monitors:* Joan Koci, Eddie Reeves; *Clerk of the Senate:* Virginia Blevins; *Chairman, Welcoming Committee:* Sally Hanger; *Historian:* Janet Hailman; *Art Commissioner:* Lucy Ann Rose; *Sergeant at Arms:* Gene Miller.

REPRESENTATIVES

Eighth Grade: Gloria Benham, Bill Hathaway, Paul Justusson, Glennwood Kirk, Esther Koci, Roberta Lohnes, Connie Lytton, Blowdyn McDonnell, Janice Miller, Dorothy Moss, Betty Rickert, Mildred Seligman, Harriet Talbott; Joyce Williams.

All other Representatives: Carol Bowers, Bobby Chappell, Billy Cooke, Richard Cushnie, Marion Dickerson, Jeanne Dyer, Blanchard Howell, Donald Huguley, Harold Jeffries, Joan Jenkins, Debora MocAdams, Florence Morningstar, Lucky Murphy, Doris Newcomb, Jeanette Payne, Joan Robinson, Polly Robinson, Carol Sheaffer, Buddy Simpson, Jimmy Simpson, Sally Uhler, Hugh Waple, Sara Washabaugh, Kay Weber, Carol Whitmer, Larry Wilbur, Rod Worth.

Our Student Government

Stamp Sale

Handbook

Clubs

in Action . . .

Statistics
"Father, in Heaven, from above . . ."

Who-What-Where-When
Bulletin Board Display

STUDENT GOVERNMENT

MONITORS

OFFICERS

Chief Monitors . . . . . Ed Reeves, Joan Koci

Sponsors . . . . . Mrs. Marjorie French, Mr. Craighill Burks

MEMBERS

Bell, John
Boswell, Thomas
Breckley, Corrine
Bray, Jean
Brownell, Billie
Bull, John
Cook, Susan
Curran, Phylis
Curran, Phyllis
Davidson, Pat
Dowling, Mike
Goodkind, Arthur
Graw, John
Hammer, Ronnie
Harrington, Dean
Howell, Blanchard
Hower, Paul
Hunt, Mary
Hutchins, Carolyn
Kitchen, Ruth
Koci, Joan
Knupp, Katherine
Magarity, Doreen
Marks, Betty Anne
May, Anna Jean
Mullen, Thomas
McGarity, Elsie
Nicholson, Tom
Paxton, David
Reeves, Ed
Rieter, Henry
Robinson, Jean
Talbott, Harriet
Smith, Patsy
Stover, Barbara
Stringham, Bud
Tyler, Pat
Ward, John
Waring, Peggy
Washabaugh, Sara
Whitmer, Carol
Yarborough, Tom
Yowell, Mary Ellen
Zimbro, Elsie

The monitor's major goal is to keep the halls quiet, orderly, and clear between periods.

Edwin Reeves, who took over the system during the second half of the year, with a group of Junior and Senior boys has accomplished all the aims of the monitors.

OFFICERS

Captain	Walter Robbins
Co-Captain Bus Patrol	Roger Burke
Co-Captain Ground Patrol	Mike Russell
Treasurer	Blanche Robinson
Sponsor	Mr. William Manvell

MEMBERS

Anderson, Elizabeth
Aubrey, Leo
Barnes, Dorothy
Benham, Grace
Bowden, Anne
Bradshaw, Harry
Bronson, Robert
Caudle, Mildred
Cowart, Gayle
Daniels, Edward
Dove, Douglas
England, Margaret
Eskridge, Ruth
Eskridge, Stuart
Fletcher, Gordon
Fritter, Patsy
Grubb, Ken
Gunnell, Colin
Hamilton, Eugene
Harrington, Dean
Hawkins, Francis
Hawley, Donald
Hayden, Eugene
Hennings, Jerry
Hipsley, Howard
Ingle, Peggy
Jenkins, John
Johnson, James
Knott, Homer
Lohr, Roy
Makely, LeRoy
Mitchell, Richard
Mudd, William
Mullens, Thomas
Mylroie, Mary
Payne, Jeanette
Powers, William
Riggles, Ruth
Riley, Elizabeth
Robye, June
Rosin, Arlene
Saffer, Helen
Saunders, Bruce
Sherbourne, Gayle
Shirkey, Mildred
Spencer, Virginia
Thompson, Hammond
Tobin, Jackie
Twombly, Ann
Via, Ann
Via, Benny
Walker, Shirley
Weeks, Edith
West, Donna
Whitmer, Elizabeth
White, Richard
Wiley, Ronald
Wolfenden, Bobby
Woods, Pat

Our aim is to promote the safety of our students coming to school and going home from school.

Our organization works in co-operation with the American Automobile Association, Sergeant Shumate, and the Traffic Safety Officer of the Fairfax County Police Force.

Patrols are on duty both on busses and at street crossings. We also direct the parking of cars during athletic or other events.

SENIOR HONOR SOCIETY

GORDON E. SMITH CHAPTER of the NATIONAL HONOR SOCIETY

OFFICERS

President	Jeanette Carroll
Vice-president	Grace Benham
Secretary	Joan Koci
Treasurer	Tom Simmons
Sponsor	Miss Mary Kern

MEMBERS

Barron, Roger	Galanis, Bill	Lytton, Leon	Simmons, Tom
Benham, Grace	Gilbertson, Julie	Magruder, Bernice	Stough, Beatrice
Biggers, Elizabeth	Goodkind, Arthur	Marks, Betty Ann	Swain, Joan
Blevins, Virginia	Hannah,Robert	McKenna, Barbara	Swartz, Asa
Buckley, Ann	Hicks, Billy	Moravitz, Francis	Whitmer,Elizabeth
Carroll, Jeanette	Hollis, Nancy	Redkey, Ann	Uhler, Margaret
Dewing, Beverly	Koci, Joan	Scott, Shirley	

Aims:

To create an enthusiasm for leadership, scholarship, character, and service in the students of Fairfax High School.
To award a scholarship to some worthy senior.
To conduct various religious programs.
To compile the Honor Roll.
To render service to Fairfax High School.

Accomplishments:

Awarded scholarship to a senior.
Conducted Christmas, Easter and other religious programs throughout the year.
Compiled the 10th, 11th, and 12th grade Honor Roll.
Held two induction ceremonies.
Rendered service to Fairfax High School.

JUNIOR HONOR SOCIETY

OFFICERS

President	Vada Lee Monson
Vice-president	William Boswell
Secretary	Deborah MacAdam
Treasurer	Anne Corse

MEMBERS

Beers, Joan
Black, Cleo
Boswell, William
Brown, Shirley
Carroll, Ruth
Cooke, Joanne
Corse, Anne
Evans, Caroline
Fox, William
Haislip, Martha
Hatch, Roberta
Hubbard, Lee
Krehbiel, Katherine
MacAdam, Deborah
McConnell, Elva
Mickie, Vivian
Miller, Barbara
Monson, Vada Lee
Patterson, Janet
Prickett, Nancy
Prosise, Gayle
Rowe, Gary
Vogel, Anthony
Wright, Mabel
Yowell, Nancy

Aims:

To create an enthusiasm for good scholarship.
To devote worthy school and community citizenship.
To stimulate devoted service to school, community and country.
To encourage the development of trustworthy leadership.
To instill qualities of good character, and to give suitable recognition to those students that attain and possess an outstanding degree of good scholarship, worthy citizenship, devoted service, intelligent leadership, and good character.
To promote the Honor Code.

Accomplishments:

A bake sale to raise funds for the framing of the Honor Code.
A panel discussion and presentation of the Honor Code plaques in assembly.
Induction ceremonies held in February and May for the purpose of taking in all Eighth and Ninth graders who had excelled in leadership, scholarship, character, and service.

BANDS

CONCERT BAND

OFFICERS

President	Norman Tomlinson
Vice-president	Colby Collier
Secretary	Janice Dominy
Treasurer	Mary Lou Gardner
Drum Major	Jarrell Raper
Sponsor	Mr. Phillip Fuller

MEMBERS

Adams, Norma
Anderson, Nils
Ayres, Henry
Bender, Susan
Benham, James
Bootes, Larry
Brittingham, Michael
Bronson, Robert
Bruin, Harry
Bryant, Sharyl
Burnett, Anthea
Cabaniss, Jacquelyn
Cannon, Kim
Clarke, Alan
Clifford, Anne
Cole, James
Collier, Colby
Collier, Neil
Cook, Beverly
Dominy, Janice
Downs, Richard
Ehinger, Una Lee
Fleming, Jimmy
Fox, Bill
Gardner, Mary Lou
Gore, Orville
Hannah, Robert
Helmcamp, Margie
Hough, Betty
Hubbard, Lee
Hutchins, Carolyn
Jerrell, Paul
Jones, Hurst
LeGallis, Randy
McDiarmid, Robert
Miller, Barbara
Miller, Janice
Mohler, Ewell
Monson, Phil
Moreland, Arthur
Mudd, William
Newton, Patricia
Payne, Howard
Payne, Patricia
Post, Gilbert
Raper, Harrison
Raper, Jarrell
Raper, Margaret
Seligman, Mildred
Simpkins, Ruth
Smith, Bill
Spilman, Martin
Stancil, Ronnie
Stewart, Carl
Strang, Howard
Thompson, Willie
Tomlinson, Norman
Trenis, Phil
Utterback, Ann
Webb, Betty
Wilroy, Jack
Witherell, Julian
Woods, Raynell
Worth, Rod

The Concert Band began the year by participating in all the home games played by the football team, giving half-time shows which showed a great improvement over those of the previous year. The outstanding show of the season was the Homecoming game in which the Fairfax and Lane bands combined to present a show dedicated to the memory of the veterans from Fairfax High. The combined bands presented a 126-piece band marching in unison. The band made one trip, which was to the game at Culpeper and was also in demand for parades and send-offs for the men leaving for the armed forces.

The Fairfax High Band played host to the District Music Festival in April. On February 9th the Northern Virginia All-State Band was held in Arlington and five of the Fairfax students held important chairs in the concert band. It also participated in the reception for the President of France, the Patrol Jamboree held in Vienna and the National Safety Patrol Parade.

DANCE BAND

Sponsor . . . . . Mr. Philip Fuller

MEMBERS

Botkins, Jerry
Bruin, Billy
Bryant, Sharyl
Cabaniss, Jacqueline
Cannon, Kim
Cook, Beverly
Fleming, Jimmie
Gilbertson, Chris
Hannah, Bob
Raper, Harrison
Saunders, Bruce
Thompson, Willy
Tomlinson, Norman
Trenis, Phil
Smith, Bill
Wilroy, Jack
Worth, Rod

Aims:

To develop a dance band technique.
To progress toward playing for school dances.

BANDS

RESERVE BAND

Sponsor . . . . . Mr. Philip Fuller

MEMBERS

Baltzelle, Gary
Berry, William
Botkins, Jerry
Boyer, Larry
Brittingham, Mike
Burke, Bradley
Burnett, Anthea
Cannon, Kim
Clark, Alan
Cockrill, Johnny
Cooper, Dick
Cruey, Roy
Eicleberger, Jerry
Ferguson, Elizabeth
Gardner, Frank
Gerhard, Laura
Gilbertson, Chris
Gunnell, Collin
Hawer, Roger
Kline, Grace
LeGallais, Donnie
McDonough, Robert
Miller, Janice
Moreland, Arthur
Nordlie, Ruth
Paxson, David
Plummer, Bobby
Post, Gilbert
Stancil, Ronnie
Saunders, Bruce
Risner, Lucille
Rouse, Sonnie
Seligman, Mildred
Sevier, Mike
Shelton, Starley

Our sole aim is to progress musically so as to be eligible for Senior band in the future.

Here's How They Look Close Up...

BRASS

WOODWIND

PERCUSSION

GLEE CLUBS

OFFICERS

President	Jule Gilbertson
Vice-president	Anna Jean May
Secretary-treasurer	Janet Hailman
Sponsor	Mrs. Geraldine Sherwood

MEMBERS

Accompanist . . . . . Shirley Sherwood

Anderson, Gaynelle	Gustafson, Janet	Redkey, Ann
Ayre, Jane	Hailman, Janet	Reno,Ruby
Bell, Emily	Hanger, Sally	Rotenberry, Edith
Benham, Grace	Heath, Ellen	Rowland, Virgie
Buckley, Ann	Kline, Vadah	Statton, Barbara
Cline, Jean	May, Anna	Stover, Barbara
Cline, Joan	Moore, Bogardus	Thompson, Nancy
Cooper, Barbara	Moore, Christinia	Waller, Martha
Cox, Betty	Nugent, Delores	Wight, Kathleen
Donaldson, Peggy	Pearson, Johnn	Yowell, Mary E.
Gilbertson, Jule	Phillips, Doris	Yowell, June
Gulledge, Marguerite	Pyron, Joyce	

We started the year with organizing and electing officers which were installed in a very impressive candlelight ceremony. Various activities were given by the Glee Club to make money for much needed vestments. Our accomplishments for the year are many. We sang for S. P. T. A. and District H, presented a Christmas program for the S. P. T. A. and a Christmas student assembly with the assistance of the Dramatics Class. We also gave a Spring program for the student body. Our annual Snow Ball, climaxed by crowning Glee Club members Jean and Joan Cline as Queens, was given. The long awaited and hard earned vestments were ordered in March so the girls could wear them in the District Festival on April 7.

The members were given the opportunity to attend concerts given by Fred Waring's Pennsylvanians and The Robert Shaw Chorale. Last summer, some of the girls had a cottage at Massanetta Springs and attended the 12th annual Virginia Vocal Camp.

SEXTET

Sponsor Mrs. Geraldine Sherwood

MEMBERS

Carroll, Barbara
Cline, Jean
Gilbertson, Jule
Gulledge, Marguerite
Kline, Vadah
Redkey, Ann

This is the second year this group has sung together. They were chosen last year for ability and interest in small ensemble singing. Appearances have been made by the Sextet this year at S. P. T. A., Methodist Church of Fairfax, student assemblies, the Snow Ball, Community Chest Dinner, Tuesday Afternoon Club, and District Festival. They have participated in programs for the Eighth Grade, Christmas Chapel, Talent Show, and television.

DOUBLE SEXTET

Sponsor Mrs. Geraldine Sherwood

MEMBERS

Brownell, Billie Rae
Harkness, Diana
McKenna, Ellen
Stroud, Ann
Waring, Peggy
Williams, Marlene
Birch, Ralph
Cook, Billy
Jefferies, Harold
Raper, Harrison
Stringham, Ronald
Jones, Eddie

This group was organized late in the fall. The members were chosen for ability and interest in small ensemble singing. Appearances in the Christmas assembly, at the Tuesday Afternoon Club, District Festival, and in a student assembly have been their major accomplishments.

GLEE CLUBS

CHORAL CLUB

OFFICERS

President . . . JANE AYRE
Secretary-treasurer . . BETSY ROSS
Sponsor . . MRS. GERALDINE SHERWOOD

The sole aim of the mmbers of this organization is to enjoy music from a recreational standpoint.

Members: Ann Apple, Jane Ayre, Nancy Bauserman, Dorothy Bonner, Ann Bostic, Carol Bowers, Alden Bradford, Lynn Byrce, Martha Chappell, Marguerite Cromer, Joan Davis, Annette Elmore, Ann Hannah, Charlotte Hart, Nancy Horton, Russell Orrison, Dawn Pineo, Ruby Powell, Ruth Riggles, Betsy Ross, Nancy Saunders, Bonnie Tichenor, Sara Washabaugh, Florence Zeller.

BOY'S CHORUS

OFFICERS

Sponsor . MRS. GERALDINE SHERWOOD
Accompanist . . ELSIE MCNEELY

This is the first year we have had Boys' Chorus as a class. Two of its members bear the distinction of having sung solos in the District Festival. The chorus took part in the Thanksgiving and Christmas programs, sang at the Student Government Welcoming Party, and gave a program for the Eighth Grade students.

Members: Ralph Birch, Stuart Branson, John Chalker, Billy Cook, Charles Covell, Richard Cushnie, Robert Davis, Latham Gaines, Bill Galanis, Horace Hartley, Joe Hyer, Wilbur Isenberg, Harold Jefferiees, Eddy Jones, Stanley Kieffer, Richard Krebs, Michael Mason, Joe Mellinder, Gene Miller, Ambrose Payne, Eddy Prickett, Ronald Stringham, Stanford Tucker, Eugene Tugman, Daniel Walker, Hugh Waple, Jack Warren, William Whittle.

AGRICULTURE CLUB

OFFICERS

President	JOHN W. BULL
Vice-president	ROBERT BULL
Secretary-treasurer	ANDREW DANIELS
Sponsors	MISS RUTH ROYSTON MR. JONES

MEMBERS

Ayers, Henry	Dooley, Parlin	Lester, John
Barnett, Eddie	Dove, Ernest	Montague, Henry
Bridges, Gary	Dowell, Jim	Newcomb, Tony
Bull, John	England, Evelyn	Paxson, David
Bull, Mary Anna	Feigley, Richard	Rasmussen, Dick
Bull, Robert	Havenner, George	Seymour, Paul
Daniels, Andrew	Kent, Thomas	Weatherholtz, James
Daniels, Edward	Kidwell, Walter R.	

AIMS:

To help the student body and faculty to know the Agricultural opportunities and pleasures of Fairfax County and the activities of the Agricultural Club.

ACCOMPLISHMENTS:

Had as guest speakers professional agricultural and rural workers and also successful farmers.
Let others know of the activities of the club through the reporter and school paper.
Showed movies related to agricultural and rural living.
Gave recognition to club members making the most progress during the year.
To have an Art exhibit during the year.
Had regular reports from members already engaged in agricultural activities.

ART CLUB

OFFICERS

President	Larry Wilbur
Vice-president	David Everly
Secretary	John Fenton
Treasurer	Marie Koci
Sponsor	Miss Nelle Marshall

MEMBERS

Bless, Virginia
Bogle, Freeland
Broadhurst, Harris
Burnett, Anthia
Chavez, Joe
Crabtree, Ronald
Cushman, Nanette
Eskridge, Stuart
Everly, David
Fenton, John
Fox, Doris
Free, George
Hatch, Roberta
Hotard, Carol
Koci, Marie
Kushner, Rodney
Montague, David
Plummer, Bobbie
Potter, Dorothy
Reeves, Beverly
Searcy, Jane
Shaddock, Pat
Staats, Guy
Stewart, Barbara
Turner, Pat
Weir, Gerald
Wilbur, Larry
Wood, Stuart

Aims:

To learn how to appreciate famous paintings.
To have an Art Scrapbook Contest.
To have members show outstanding techniques.
To have an Art exhibit during the year.
To visit the Art Gallery.

Accomplishments:

Increased interest in aesthetic appreciation and enjoyment of art.
An artist from the community demonstrated various techniques.
Took part in an assembly program showing the activities of the club.
Made attractive Christmas centerpieces for the tables in the cafeteria.

BIBLE CLUB

OFFICERS

President	Mary Lou Gardner
Vice-president	Jarrell Raper
Secretary	Janice Dominy
Treasurer	Patty Newton
Sponsor	Miss Mary Kern
S. P. T. A. Sponsor	Reverend J. L. Hart

MEMBERS

Clifford, Ann	Gardner, Mary Lou	Raper, Jarrell
Costello, Selma	Gardner, Frank	Robertson, Pauline
Dominy, Janice	Gerhard, Laura	Seligman, Mildred
Dotson, Fredda	Gore, Orville	Simpkins, Ruth
Dyer, Jeanne	Newton, Patty	Spilman, Martin

Aims:

To promote a knowledge and understanding of the Bible.
To study the Epistles — particularly the second semester.
To promote daily Bible reading.

Accomplishments:

Lead devotions in assembly.
Contributed to the spiritual welfare of the school.

BUSINESS CLUB

OFFICERS

President	William Powers
Vice-president	Robert Dowell
Secretary	William Mudd
Treasurer	Roderic Swain
Manager	Leon Lytton
Sponsor	Mr. Ralph Lewis

MEMBERS

Bennett, James	Holmes, Lewis	Powers, William
Cook, William	Krebs, Richard	Rotenberry, Paul
Crosen, Jimmy	Lytton, Leon	Sutphin, William
Dooley, Carlon	Miller, Gene	Swain, Roderic
Dowell, Robert	Payne, Ambrose	Watson, Bill

Aims:

The primary aim of the Business Club is to make money for the school by working in the refreshment stands at all athletic events. About $600.00 was made during the football season.

New Members are taught courtesy, salesmanship and a business sense.

Regular club meetings are used to discuss ways of improving the various mechanical aspects of the club.

CHESS CLUB

OFFICERS

President . . . . . Leilani Vain
Secretary-treasurer . . . . . Karl Blaine
Sponsor . . . . . Mrs. Ethel Potts

MEMBERS

Adams, Eugene
Barron, Roger
Beahm, Jimmy
Blaine, Karl
Boots, Larry
Bronson, Stewart
Curran, Phyllis
Galanis, Bill
Grubb, Ken
Howell, Blanchard
Johnston, Jimmy
Loveless, Donald
Marks, Betty
Mohler, Ewell
Moravitz, Francis
Phelps, Robert
Poole, Dickie
Ruff, Bill
Scott, Joan
Sherwood, Shirley
Stringham, Ronald
Tyler, Pat
Vain, Leilani

Aims:

To promote and stimulate an interest in chess.
To arouse a competitive and sportsmanlike spirit among the members.
Pure personal enjoyment.

Accomplishments:

The club is a membr of the Inter-High Chess Federation which includes the high schools of the Washington area.
Fairfax's chess team won second place in the 1950 Spring tournament of the Inter-High Chess Federation.

CRAFTS CLUB

OFFICERS

President	Ming Chang
Vice-president	Oscar Hinshaw
Secretary	Susan Cook
Treasurer	Marshall Morrow
Sponsor	Mr. Robert Phipps

MEMBERS

Avery, John
Ayer, Henry
Barringer, Curtis
Chang, Ming
Chappel, Allen
Cockrell, Johnny
Cole, Phillip
Cook, Susan
Donaldson, Jack
Dowling, Michael
Mozingo, William
Duncan, Robert
Hinshaw, Oscar
Holsinger, Harry
Hower, Roger
Jenkins, Charles
Kerrick, Glenwood
Keys, Lee
Leigh, Ralph
Morrow, Marshall
Mosher, Rickey
Powell, Frank
Printz, Frank
Reedy, Owen
Rowland, Bobby
Southers, Jack
Stover, Kenneth
Thompson, Fred
Updike, Donnie
Via, Billy
Webber, Tony

The Crafts Club has had a very active year. Our work in plastic, leather and wood, has been profitable as well as interesting.

DRAMATICS

OFFICERS

President ..... LUCY ANN ROSE
Secretary ..... ANNA JEAN MAY
Treasurer ..... BRAXTON FREEMAN
Sponsor ..... MISS MARY HUGHES

MEMBERS

Beech, Betty
Boland, Jennifer
Davis, Ann
Freeman, Braxton
Hartley, Horace
Hughs, Dorothy
Hunt, Mary
Jeffries, Harold
Kitchings, Gail
May, Anna Jean
Morrison, Mary
Payne, Barbara
Polychrones, Taiky
Rose, Lucy Ann
Sembower, Janice
Smathers, Pat
Waller, Martha
Watson, Robert
Webber, Kay
Williams, Marlene
Woods, Raynelle
Yowell, June

The Senior Dramatics Club of Fairfax High School has made as its aim, the learning of the techniques of acting, stage setting, and the ways of the theater.

During the year we produced a one-act play, entitled *His First Shave*, given in April.

DRAMATICS

JUNIOR DRAMATICS CLUB

OFFICERS

President . . . VADA LEE MONSON
Secretary-treasurer . . . GAYLE PROSISE
Sponsor . . . . . MISS SELMA MASSIE

MEMBERS: Black, Cleo; Bowdoin, Anne; Evans, Caroline; Garcia, Ruby; Grant, Jackie; Hessom, Pat; Hinshaw, Mike; Hunter, Myra; Jenkins, John; Krehbiel, Katherine; Luxford, Angela; MacAdam, Debbie; Monson, Vada Lee; Nordlie, Ruth; Patterson, Gayle; Thomas, Catherine; Tolson, Diane; Yowell, Nancy.

EIGHT GRADE DRAMATICS CLUB

OFFICERS

President . . . ANNE STRONG
Vice-president . . . JEAN KITCHEN
Secretary . . . JANICE POWERS
Sponsor . . . MRS. EDITH HALL

MEMBERS: Allen, Linda; Amundson, Joanne; Anderson, Joyce; Anderson, Juanita; Berkman, Vail; Blevins, Lorraine; Crumbaugh, Juanita; Curtin, Delores; Debusk, Rebecca; Gilpatrick, Jean; Henderson, Sandra; Jones, Alice; Kitchen, Jean; Koci, Esther; Leonard, Wilma; Miller, Judith; Morris, Betty Lou; Mullen, Kathleen; Powers, Janice; Reynolds, Shirley; Robey, June; Roper, Virginia; Rose, Susan; Smoot, Fay; Stancil, Ronnie; Strong, Anne; Walker, Bobby; Walker, Shirley; Willis, Ruth; Zimbro, Elsie.

FIRE FIGHTERS

OFFICERS

President	Hammond Thompson
Vice-president	Earl Rice
Secretary-treasurer	Douglas Dove
Sponsors	Miss Nancy Caufield Mr. M. C. Pfalzgraf

a Best of luck to a swell girl
Hammond

MEMBERS

Burke, Roger
Cockrill, Elvin
Cole, Anthony
Dorman, Rawley
Dove, Douglas
Dove, Harvey
Eichelberger, Gerald
Galanis, George
Gordon, Willie
Grove, Calvert
Gunnell, Colin
Hallman, Eugene
Henderson, Elmer
Jones, Branard
Jenkins, Bill
Lester, William
Mauck, Marshall
Miller, Gerald
Mudd, Kenneth
Noble, Travis
Pickett, Eddie
Rice, Earl
Robey, Sammy
Rogers, Marvin
Rose, Robert
Sanders, Walter
Shackleford, Newman
Shenk, Linden
Skillman, Eugene
Smith, Bob
Stuart, Luther
Sutphin, Billy
Thompson, Hammond
Tinder, Rodney
Via, Wayne
Walker, Robert
Webb, Chester
Whittle, William
Yocum, Melvin

Aims:

To keep Virginia green.
To learn to use fire-fighting equipment.
To know the best methods of combating fire.
To encourage the observance of safety rules and regulations.

FUTURE HOMEMAKERS

OFFICERS

President	Eleanor McDaniel
Vice-president	Ann Stroud
Secretary	Vera Suttles
Treasurer	Ilga Legers
Sponsors	Mrs. Elizabeth Yeakley Miss Dorothy Billings

MEMBERS

Cromer, Katherine
Davis, Marian
Demory, Betty Lou
Fritter, Peggy
Gordon, Helen
Gulledge, Marguerite
Henry, Charlotte
Lawrence, Pauline
Lowe, Donna
McDaniel, Eleanor
Monroe, Ann
Legers, Ilga
Plum, Nancy
Piercy, Edna
Sisk, Reginia
Smith, Eloise
Staats, Nellie
Stroud, Ann
Sutphin, Louise
Suttles, Vera
Reno, Ruby
Risner, Lucille
Waldecker, Dorothy
Wine, Elsie
Wine, Lucinda
Wood, Thelma

Aims:

To promote a growing appreciation of the joys and satisfactions of homemaking.
To emphasize the importance of worthy home membership.
To encourage democracy in home and community life.
To work for good home and family life for all.
To promote international good will.
To foster the development of creative leadership in home and community life.
To provide wholesome individual and group recreation.
To further interest in home economics.

KENNEL CLUB

OFFICERS

President	Diana Duborg
Vice-president	Barbara Cooper
Secretary	Shirley Gleason
Treasurer	Diane Harkness
Student Sponsor	Barbara McKenna

MEMBERS

Bokel, Mary Elizabeth
Bowman, Patricia
Caudle, Anne
Chandler, Dolores
Chanlder, Dorothy
DeGuire, Jan
Eskew, Claire,
Fleming, Eddie
Gerald, Beula Ann
Gorham, Bernard
Guer, Margaret
Harrington, Dean
Helbig, Joy
Hill, Charline
Jenkinson, Sarah
Knausse, Sylvia
LeGallais, Donnie
McDiarmid, Robert
Neher, Estelle
Rose, Priscilla
Spitler, Ted
Schalet, David
Wallrabenstein, Mary
Warner, Carla
White, Judy
Wight, Kathleen
Williams, Margaret

The Kennel Club, newly formed this year, has given dog lovers a chance to exchange ideas and hear some authoritative information about their dogs. Of the 32 members, a majority are eighth-graders, a fact which ought to ensure continued interest and development of future club programs. As yet the club has not written its constitution or put its aims into a formal statement. It hopes, however, to further an interest in dogs, especially in the line of caring for them properly and training them to be pleasant companions instead of noisy liabilities.

LIBRARY CLUB

OFFICERS

President	Shirley Scott
Vice-president	Patricia Woods
Secretary	Elizabeth Whitmer
Treasurer	Robert Cochran
Sponsor	Miss Virginia Stanley

MEMBERS

Brumback, Carolyn
Burke, Elizabeth
Burke, Lillian
Christenson, Connie
Clark, Elizabeth
Cochran, Robert
Hancock, Landon
Lytton, Connie
Powers, Edna Mae
Scott, Shirley
Shultz, Norma
Whitmer, Elizabeth
Woods, Patricia

The Library Club met twice a month to discuss and carry out plans for stimulating interest in reading by the arrangement of displays, posters, and book talks; for helping students to become better acquainted with the facilities of the library; for improving the appearance of the library and keeping it clean at all times; and for assisting with the routine work of the library before and after school.

Interest and enthusiasm were shown by the club members in carrying out these purposes. The club sponsored a movie for the purpose of buying a time machine for the library. During Book Week we gave a tea for the faculty. We also visited other libraries within the surrounding communities in order to get suggestions for improving the services of our library.

EPSILON DELTA

OFFICERS

President ..... RUTH KITCHEN
Vice-president ..... GRACE BENHAM
Secretary-treasurer ..... VADAH MARIE KLINE
Sponsor ..... MRS. ESTHER DREW MOSSER

MEMBERS

Benham, Grace
Buckley, Anne
Firestone, Betty
Gossett, Janice
Hadeed, Norma
Kitchen, Ruth
Kline, Vadah
Rosin, Arlene
Swain, Joan

AIMS:

To foster an interest in literary activities; namely, oral reading, public speaking, debating, and creative writing.
To furnish the individual member of the club an opportunity to read with appreciation and understanding before the group.
To speak pleasingly and effectively.
To participate in social and recreational activities.

ACCOMPLISHMENTS:

Produced an Easter assembly program.
Had a Christmas party.
Tried creative writing.
Gave book reviews.
Held discussions on literary subjects.

MODELING CLUB

OFFICERS

President	Penny Taylor
Vice-president	Anne Tobin
Secretary-treasurer	Mary Mylroie
Sponsor	Mrs. Alice McFarland

MEMBERS

Anderson, Gaynelle
Hawley, Barbara
Heckard, Barbara Ann
Isdell, Carol
Pitts, Betty
Mylroie, Mary
Sandretzky, Marilyn
Stuart, Susan
Taylor, Penny
Tobin, Anne

The Modeling Club has studied various modeling techniques and produced their own style show. A professional model came and spoke to us.

NURSING CLUB

OFFICERS

President . . . . . Barbara Carroll
Vice-president . . . . . Margie Davidson
Secretary-treasurer . . . . . Zelda Payton
Sponsor . . . . . Mrs. Esther Mosser

MEMBERS

Beers, Joan
Bles, Vivian
Bost, Nancy
Breckley, Corrine
Brown, Mary
Carrico, Dorothy
Carroll, Barbara
Caton, Mary
Cole, Helen
Corson, Betty
Cozzens, Loretta
Davidson, Margie
Feidler, Naomi
Furry, Joyce
Harrison, Pearl
Jeffrey, Patsy
Jenkins, Barbara
Mason, Mary
Payne, Betty Lou
Pearson, Johann
Phillips, Doris
Rice, Mae
Rossow, Hilary
Shifflet, Frances
Sims, Betty Lou
Smith, Lena
Sowers, Barbara
Swann, Marjorie
Waple, Nancy

Our aim is to inform those persons who are thinking of nursing as a career, in regard to scholastic requirements, fields of service and opportunities for employment.

This is being done through talks and discussions by experienced workers; together with field trips and actual experience. Some of the girls have served as nurses' aids in various hospitals throughout the area. Some plan to do so during the coming summer. Several members are taking the Red Cross Home Nursing Course offered by the Home Economics Department. Through these various activities the girls are finding out for themselves if they really want to enter the field of nursing.

PHOTOGRAPHY CLUB

OFFICERS

President	Phil Monson
Vice-president	Hugh Moore
Secretary-treasurer	Karin Ericson
Sponsor	Mr. Erland Ericson

MEMBERS

Baker, Kim
Berry, Nancy
Ericson, Karin
Fox, Bill
Goodkind, Arthur
Miller, Barbara
Monson, Phil
Moore, Hugh
Reynard, Pete
Snyder, Frank
Strang, Howard
Von Kretschmarr, Honnie
Williams, Dorothy
Wilson, Rufus
Wisner, William

Aims:

To further the appreciation of photography in the school.

To encourage students to take more and better pictures.

Accomplishments:

Sponsor photography contest.

Took field trips.

PROJECTION CLUB

OFFICERS

President	Donald Hawley
Vice-president	Walter Robbins
Secretary	Ike Payne
Treasurer	Paul Hower
Sponsor	Mr. Walter Dowling

MEMBERS

Bennett, Donald
Biller, Jackie
Canard, Tommy
Cole, Donald
Cooper, LeRoy
Dye, Stanley
Edmonds, Robert
Furr, Roger
Gibson, Bill
Grefe, Dick
Griffith, Dick
Haines, Don
Harris, Hinton
Hanlin, Norman
Hawley, Donald
Henderson, Reginald
Hennings, Jerry
Hower, Paul
Hummer, William
Lambert, Charles
McClintock, Bill
McGuin, Ronald
Mitchell, Richard
Mudd, William
Ofelt, George
Patton, Dick
Payne, John
Payne, Ike
Pendley, John
Portch, Dick
Pyne, Edgar
Robbins, Walter
Roch, Bernard
Ruckert, Philip
Scott, Lawrence
Sisson, Charles
Sheldon, Currier
Smith, Harmon
Stewart, Carl
Thompson, Billy
Thompson, Ralph
Vogel, Anthony
Wade, Joseph
Wright, Walter
Wright, Weldon

RADIO

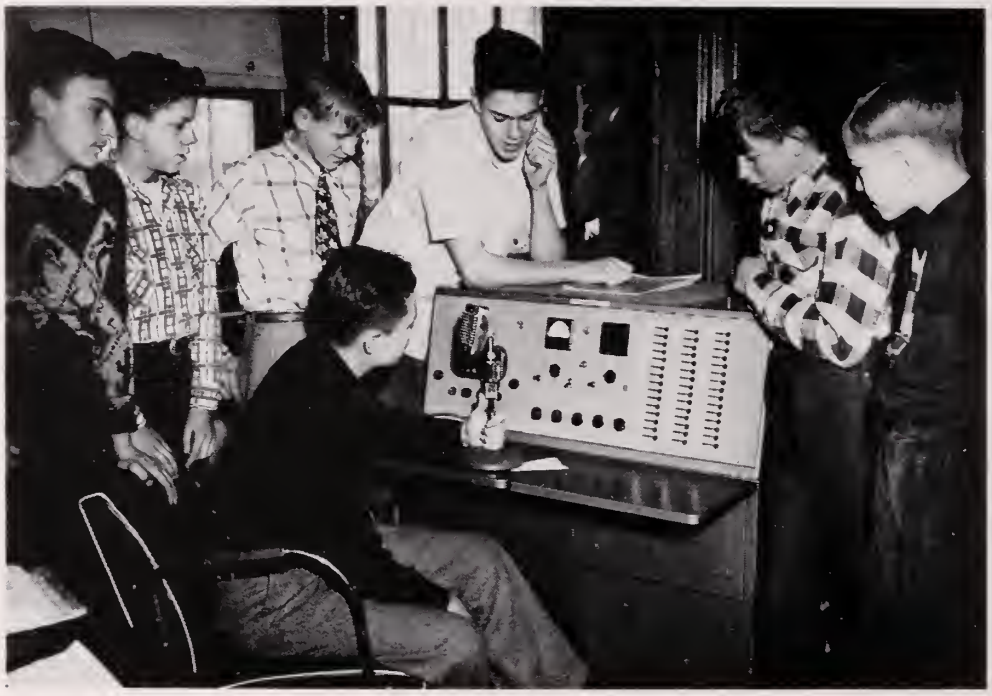

OFFICERS

President . . . . . Charles Wilson

Secretary-Treasurer . . . . . Robert Cox

Sponsor . . . . . Mr. Donald Dolan

MEMBERS

Burke, Bradley
Carmin, Wayne
Clarke, Dennis
Helfand, Bill
Jones, Herse
Lawrence, Edward
Richardson, Donnie
Wavel, John
Ware, Russell
Wilson, Charles

Aims:

To learn about the technical workings of radios.
To practice the terms and fundamentals of radio which we learn.
To become experienced enough to begin to work with expensive equipment.

Accomplishments:

Mastered radio terms and definitions.
Learned the basic fundamentals of radio.

RIFLE CLUBS

OFFICERS

President	Eddie Reeves
Vice-president	Robert Harkness
Secretary	Shirley Hamilton
Treasurer	Ronald Gilley
Sponsor	Mr. Emory Chesley

MEMBERS: Fix, Eugene; Fletcher, Gordon; Fletcher, John; Foster, Paul; Fuller, Robert; Garner, Robert; Gayheart, Richard; Gilley, Ronald; Grow, John; Haid, Thomas; Hall. Glen; Hamilton, Shirley; Hansborough, Stewart; Harkness, Robert; Hathaway, Bill; Hayden, Eugene; Heath, Jimmie; Hicks, Bruce; Hipsley, Howard; Horseman, David; Huesman, Lowery; Hunter, Richard; Johnston, Edward; Reeves, Eddie.

Our club has the distinction of belonging to the National Rifle Association and is very interested in becoming a part of the Junior Rifle Club.

Our accomplishments are few, however we have had exhibits on various guns, old and new, and have done some shooting.

OFFICERS

President	George Robinson
Vice-president	Dennis King
Secretary	Paul Jarrell
Treasurer	Bill Morris
Sponsor	Mr. Palmer Lynn

MEMBERS: Frost, Elvin; Harris, James; Johnson, Woodrow; Koehnlein, Gerald; Knicely, Harry; Krehbeil, Robert; Lawson, Donald; Lewis, Frank; Lee, Brian; McConchie, Ben; Mellonder, Joe; Mills, Gary; Moser, Robert; Norris, Gerald; Pitts, Kenneth; Poland, Bruce; Potter, Herbert; Register, Durwood; Robbins, Louis; Rowe, Gary; Ruckert, Robert.

STAMP CLUB

OFFICERS

President JOHN CHALKER
Secretary-treasurer SPARKY DALTON
Sponsor MR. GEORGE HUNSBERGER

Chalker, John
Clark, Bill
Cole, Ronald
Dalton, Sparky
Furry, Jay
Gerald, Frank
Hancock, Sidney
Harrington, Richard
Justusson, Paul
Lignllns, Ronnie
Paine, Howard
Pearson, Johann
Sykes, Lynn
Walker, Dan
Wilroy, Dick

SUB-DEB CLUB

OFFICERS

President . . . . . CAROL SCHAEFFER
Vice-president JEAN FISHER
Secretary-treasurer . MARY BYRNE
Sponsor . . MISS MARGARET PATTON

MEMBERS

Anderson, Mary
Arrington, Patsy
Byrne, Betty
Byrne, Claudette
Byrne, Mary
Byrne, Polly
Cole, Yvonne
Cook, Mary
Crandel, Jean
Dunn, Bertha
Fisher, Jean
Fisher, Nancy
Harris, Betty
Hazlewood, Dorothy
McLean, Barbara
Miller, Janice
Prentice, Shirley
Reedy, Helen
Richey, Sylvia
Robertson, Ginger
Saunders, Patsy
Schaeffer, Carol
Shaw, Shirley
Simpson, Carol
Sutphin, Ethel
Woltz, Georgia

The aims of this club are to improve ourselves and others by setting a good example through our own personal appearance, manners, and habits. This year we contributed to the Christmas Program by fixing a box for one of the welfare families. We also obtained national Sub-Deb pins and had our picture taken for the *Sub-Deb Scoop*, a newspaper originated for the purpose of spreading Sub-Deb news.

VARSITY CLUB

OFFICERS

President ..... JOHN SAFFER
Vice-president ..... SONNY REITER
Secretary ..... PEGGY WARING
Treasurer ..... PAUL ST. CLAIR
Sponsor ..... MR. WILLIAM EDMONDSON

MEMBERS

Alger, James
Beatty, Gayle
Bennett, Clyde
Bennett, James
Birch, Ralph
Brownell, Billy
Buhl, John
Burns, Billy
Cannon, Terry
Carroll, Jeanette
Caudle, Bob
Cline, Joan
Cole, Emilia
Cockrill, Richard
Crosby, Ted
Dansburger, Barbara
Dismuke, Charles
Fones, Garland
Fox, Lorraine
Fox, Joyce
Frinks, Eugene
Gerkin, Carl
Haislip, Martha
Hanger, Sally
Harris, Roland
Hicks, Bill
Hollis, Nancy
Hudson, Thaddeus
Hugeley, Bob
Hugeley, Donald
Hutchins, Carolyn
Jones, Nancy
Kerrick, Ralph
Keys, Jerry
Kidwell, Jack
Kline, Vadah
Kline, Leonard
Knupp, Katherine
Knupp, Lee
Koci, Joan
Lambert, Robert
Loy, Robert
Marrow, William
Marshall, Shirley
May, Anna Jeanne
Moore, Bogardus
Nester, Mack
Poland, Bob
Poole, Richard
Reeves, Eddy
Riley, Don
Reiter, Sonny
Rice, Paul
Saffer, John
Shaw, Ed
Shelton, Cecil
Smith, Betty
St. Clair, Paul
Stough, Bea
Stover, Barbara
Swart, Asa
Tait, Jimmy
Talbott, Eddy
Waring, Peggy
Washabaugh, Sara
Watkins, Jimmy
White, Charlotte
Whitmer, Carol
Whittington, Joanne
Yarborough, Lucien
Yarborough, Tom

The Varsity Club of 1950-51 has accomplished the following:

Standardized the Varsity letter.
Held a banquet for all students receiving Varsity letters.
Presented Varsity Awards.
Provided outdoor baskets for the eighth and ninth grade teams.
Provided concession stands at athletic events.
Sponsored a St. Patrick's Dance.

TENNIS CLUB

OFFICERS

President ..... William Watson
Vice-president ..... Jimmy Croson
Secretary ..... Ann Marshall
Treasurer ..... Dick Von Wagoner
Sponsor ..... Mrs. Lois Whitney

MEMBERS

Bleaver, Chance
Bowler, Stanley
Collier, Neil
Croson, Jimmy
Downs, Richard
Flattery, Kitty
Holloway, Elizabeth
Hubbard. Lee
Jeffrey, Lois
Kearns, Louis
Kline, John
Marshall, Anne
Mason, Charles
McDonough, Richard
Newcomb, Doris
Owens, Taylor
Riley, Henry
Sanders, Mary
Smith, Sally
Sterling, Joyce
Von Wagoner, Dick
Watson, Bill
Wellman, Gerry
Witherill, Julian
Wood, Tommy

Aims:

To learn the techniques and plays of tennis.

To promote the building of tennis courts at Fairfax High School.

To have a tennis tournament.

Accomplishments:

Learned how to play tennis.

Senior Cheerleaders

Best of luck to a
swell girl
Joan

Junior Cheerleaders

Pep Club

THE ATHLETICS

VARSITY FOOTBALL

SQUAD

First Row: Mr. Edmundson (Coach); Riley, Frinks, St. Clair, Cannon, Moravitz, Kerrick, Merrick, Stover, Shelton, Fones.
Second Row: Mr. Leavitt (Assistant Coach); Hicks, Lancaster, Smith, Cockrill, Huguley, Riordan, Hinshaw, Weir, Yarbrough, Mr. Miles (Assistant Coach).
Third Row: Loy, Poland, Talbot, Watkins, Tait, Hudson, Phleger, Gaines, Birch, Reiter, Saffer, Alger.
Fourth Row: Toon, Crosby, Gerken, Yarbrough, Bennett, Knupp, Evens, Bennett, Everly.

SCHEDULE

Date	*Opponent*	*Place*	*We*	*They*
Sept. 15	Wilson	There	7	26
22	Roosevelt	Here	22	7
29	Charlotte Hall	Here	6	19
Oct. 6	Woodward Prep	Here	0	61
13	Falmouth	Here	27	6
22	Falls Church	There	6	0
27	Western	Here	18	20
Nov. 3	Lane	Here	7	27
10	Culpeper	There	12	40
23	Mt. Vernon	Here	12	28

CO-CAPTAINS

John Saffer, Francis Moravitz

FOOTBALL MANAGERS

John Buhl, Edwin Reeves, Hugh Moore

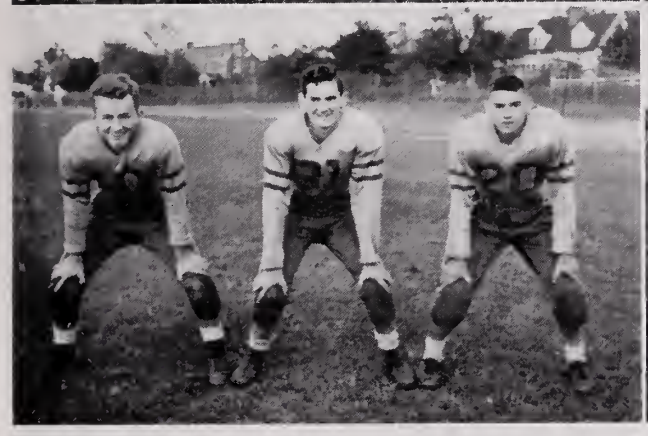

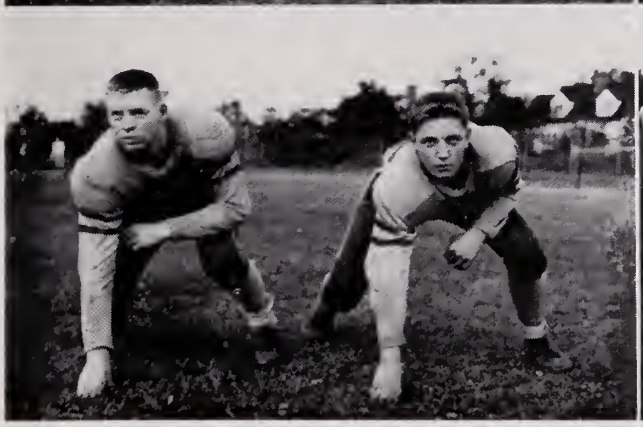

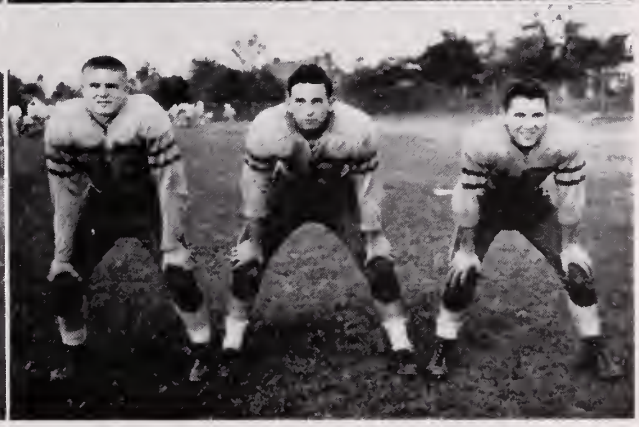

R. Loy, R. Birch

B. Hicks, R. Poland, R. Kerrick

T. Cannon, G. Weir

H. Smith, R. Pheleger, D. Riley

J. Tait, T. Hudson, L. Gaines

J. Algers, J. Watkins, C. Shelton

Eighth and Ninth Grade Football

SQUAD

First Row: Mr. Friedlander (Coach), Webb, McQuin, Stough, Shelton, Mullen, Harrison, Kelsye, Boswell, Mason, Hess, Mr. Chesley (Assistant Coach).

Second Row: Avery, Miller, Hess, Marvin, White, Sparks, Hammond, Wood, Vincent, Harris, Aubrey.

Third Row: Fletcher, Foster, Robey, King, Lynch, Dalton, Botkin, Bogle, Robinson, Horseman, Broadhurst.

Fourth Row: McDaniel, Clarke, Besley, Gilbertson, Webb, Chester, Bowman, Baronowski, Noble, Payne, Simpson.

Fifth Row: Weber, Baltzelle, Much, Donald, Weatherholtz, Saunders, Daniels, Knicely, Via, Boswell, Tom, Johnston.

SCHEDULE

Date	*Opponent*	*Place*	*We*	*They*
Oct. 19	Herndon J. V.	Here	19	0
27	Falls Church	There	12	0
Nov. 10	Mt. Vernon	Here	13	6
14	Herndon J. V.	There	14	0
17	Mt. Vernon	There	14	0

AMONG THE STARS!

First Row: Gilbertson, Boswell, White.

Second Row: Miller, Donald, Baltzelle.

Varsity Hockey

SQUAD

First Row: Koch, Moravitz, Jones, Brownell, Smith, Knupp, Hutchins, Hollis, Stough, Fox.

Second Row: Newcomb, white, Rowland, Yowell, Wood, Haislip.

Third Row: Miss Tarter (Coach), Washabaugh, Harkness, Cook, Glascock, Yowell, June, Bell, Bender, Davidson, Prosise, Marshall, Mrs. Wood (Assistant Coach).

SCHEDULE

Date	*Opponent*	*Place*	*We*	*They*
Oct. 10	Bethesda	Here	6	2
12	Falls Church	There	1	0
17	Washington & Lee	Here	5	0
24	Bethesda	There	1	1
Nov. 13	Falls Church	Here	4	0
14	Washington & Lee	Here	1	0

B. Smith	V. Rowland	M. Koci	K. Knupp	N. Hollis
K. Tarter	S. Washabaugh	A. May	L. Fox	B. Brownell
K. Knupp	E. Yowell	P. Donaldson	B. Smith	C. Hutchins

VARSITY BASKETBALL

Varsity Managers
E. Reeves
D. Strauser

B. Caudle

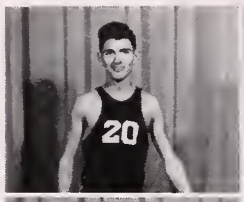

R. Birch

R. Phleger

W. Spencer

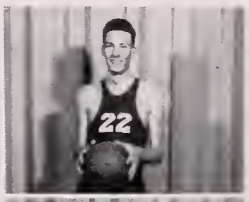

B. Howell

T. Cannon

R. Poland

J. Algers

SQUAD

First Row: Mr. Miles (Coach), Foltz, Caudle, Sottosanti, Birch, Alger.

Second Row: Phleger, Spencer, King, Poland.

VARSITY SCHEDULE

Date	*Opponent*	*Place*	*We*	*They*
Dec.	St. Anthony	Uline Arena	33	62
	Quantico	There	64	37
	Falls Church	Here	51	46
Jan.	Front Royal	Here	31	38
	Mt. Vernon	Ft. Belvoir	39	48
	Wash'gt'n & Lee	Here	13	39
	Manassas	There	71	37
	Wash'gt'n & Lee	There	39	74
	Falls Church	Here	41	34
	Geo. Washington	Here	37	68
	Falmouth	There	—Snow—	
Feb.	Mt. Vernon	Here	32	45
	Lane	There	30	44
	Quantico	Here	66	36
	St. Anthony	Here	50	62
	Geo. Washington	There	22	74
	Bethesda	Here	63	65
	Front Royal	There	57	43
	Falmouth	Here	39	51

JUNIOR VARSITY SCHEDULE

Date	*Opponent*	*Place*	*We*	*They*
Dec.	Chamberlain	Here	28	24
	Leesburg	Here	20	15
	Falls Church	Here	44	29
Jan.	Front Royal	Here	27	11
	Wash'gt'n & Lee	Here	25	54
	Mt. Vernon	Ft. Belvoir	24	31
	Wash'gt'n & Lee	Here	43	52
	Falls Church	There	29	24
	Geo. Wash'gt'n	Here	27	39
Feb.	Mt. Vernon	Here	38	39
	Lane	Charlottesville	20	12
	St. Anthony	Here	32	22
	G. Washington	There	22	37
	Bethesda	Here	32	34
	Front Royal	There	29	22
	Falmouth	Here	39	27

JUNIOR VARSITY BASKETBALL

SQUAD

First Row: Mr. Waller (Coach), Knupp, Riordan, Howell, Saffer, Reiter.

Second Row: Pumphrey, Hinshaw, Wood, Dowell, Yarbrough.

GIRLS' VARSITY BASKETBALL

SQUAD

First Row: Rowland, Fox, Waring, Brownell, Jones, Smith, Knupp, Hutchins, Blevins, Koch.
Second Row: Ayre, Marshall, Fulghum, Russell, Haid, Stough, McClain, Leigh, Cline, Haislip.
Third Row: Bowers, Clarke, Bell, Spencer, Benham, Davis, Payton, Miss Tarter (Coach).

SCHEDULE

Date		*Opponent*	*Place*	*We*	*They*
Dec.	15	Quantico	There	44	10
Jan.	11	George Washington	Here	32	11
	16	Falls Church	Here	22	19
	18	Front Royal	There	11	20
	23	Mt. Vernon	Here	31	17
Feb.	2	George Washington	There	26	18
	6	Front Royal	Here	25	25
	7	Washington & Lee	There	31	39
	13	Quantico	Here	38	16
	15	Falls Church	Here	23	19
	21	Mt. Vernon	There	30	12
	23	Falmouth	There	19	23
	27	Falmouth	Here	31	23
Mar.	1	Washington & Lee	Here	22	20

MANAGERS

D. Phillips

M. Koci

K. Krehbiel

V. Blevins
C. Haid

V. Rowland
L. Fox

B. Smith
N. Jones

B. Brownell
P. Waring

G. Benham
J. Ayre

C. Hutchins
K. Knupp

VARSITY BOXING

SQUAD

First Row: Burns, Kidwell, Mr. Williams (Coach); Tait, Cook, Finch.
Second Row: Lambert, Von Waggoner, Krebbs, Webb, Smith.
Third Row: Lewis, Horseman, Shifflett, Fones, Duncan.

MANAGERS

D. Everly
E. Talbott
E. Mudd

SCHEDULE

Date	Opponent	Place	We	They
Jan. 19	Waynesboro	Here	6	2
27	Waynesboro	There	6½	1½
Feb. 10	Charlottesville	Here	6½	½
24	U. of Virginia (Frosh)	Here	3	2
Mar. 3	Pottsville	Here	5	1
17	Charlottesville	There	5	1

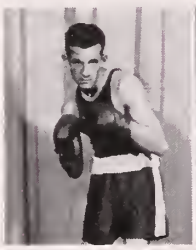

B. Burns

J. Kidwell

B. Cook

J. Tait

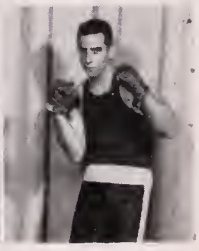

G. Fones

TRACK

MANAGERS

Tommy Mullen
James Johnston

CO-CAPTAINS

Ralph Kerrick
Billy Hicks

April 25	Falls Church
May 2	Mount Vernon
May 5	Lane
May 5	St. Christopher
May 16	Warrenton
May 23	County Meet
May 31	State Meet

First Row: Kim Cannon, Gordon Lancaster, George Carrera, Ralph Kerrick, Billy Hicks, Wilbur Moore, Paul Rice, Ted Darrell

Second Row: Garland Fones, Francis Moravitz, Dennis King, Lee Pana, Paul Hower, Tom Yarborough, Frank Lewis, Lucien Yarborough

Third Row: Mr. Waller, Jim Young, Stewart Wood, Oscar Hinshaw, Craig Perry, Eddie Jones, Joe Hyer, Travis Noble, Roger Barron.

BASEBALL

First Row: Jack Wells, Tom Wilroy.
Second Row: Jimmy Benham, Richard Harrington, Ted Crosby.

SCHEDULE

Chamberlain	April 13	Here
Front Royal	April 17	There
Montgomery Blair	April 19	There
W. and L.	April 20	There
Stuyvesant	April 23	There
St. Stephens	April 25	There
Mt. Vernon	April 27	Here
Falls Church	May 2	There
Stuyvesant	May 4	Here
George Washington	May 7	There
Front Royal	May 9	Here
W. and L.	May 11	Here
St. Anthony	May 14	There
George Washington	May 16	Here
Montgomery Blair	May 18	Here
Mt. Vernon	May 21	There
St. Stephens	May 23	Here
Falls Church	May 24	Here
St. Anthony	May 28	Here

First Row: Mr. Leavitt, Eugene Tugman, Frederick Shue, Asa Swart, Jerry Keyes, Robert Poland, Cecil Shelton, Bob Caudle, Skinny Saffer, Jimmy Watkins, Sonny Reiter, Billy Marrow, Jessie Shifflet, Mr. Broaddus.

Second Row: Jimmy Dowell, James Harris, Mike Mason, Tom Boswell, Fred Via, Richard Cockrell, Lee Knupp, Edward Shaw, Roland Harris, Robert Loy, Gilbert King, William Hill, David Everly.

Third Row: Jimmy Benham, Jack Wells, Eugene Hamilton, George Stover, Eugene Frinks, Ted Crosby, Robert Walker, Cecil Short, Richard Harrington, Tom Wilroy, Ralph Birch.

Cecil Shelton

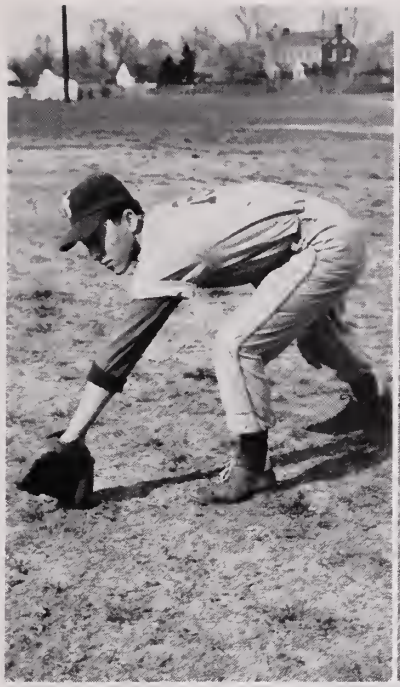

Jerry Keyes

Skinny Saffer

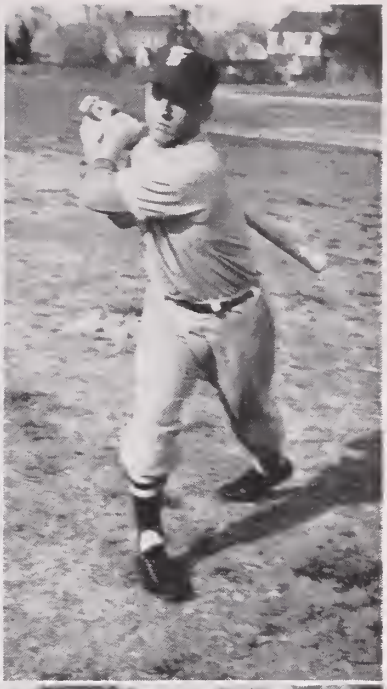

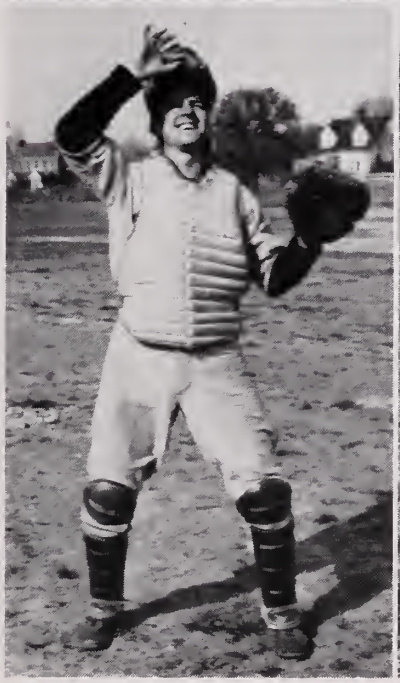

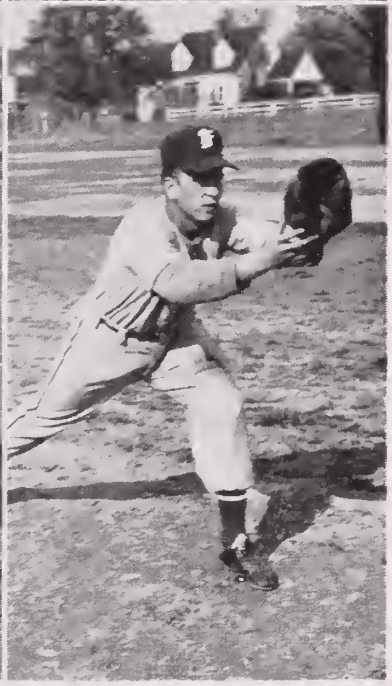

Sonny Reiter

Bob Caudle

Jimmy Watkins

Best of Luck always
B. D.

SOFTBALL

MANAGERS

Virginia Beans
Dorothy Fulghum
Dorothy Phillips

CO-CAPTAINS

Barbara Dansburger
Betty Smith

SCHEDULE

April 20	Falmouth	Here	2:00
April 24	Falls Church	Here	2:00
April 26	Mt. Vernon	Here	2:00
May 3	Front Royal	Here	2:00
May 7	Mount Vernon	There	3:00
May 11	Falls Church	There	1:30
May 18	W. and L.	There	2:30
May 21	Falmouth	There	2:00
May 24	W. and L.	Here	2:00
May 28	Front Royal	There	2:00

SOFTBALL

1st Row: Martha Haislip, Beulah Adams, Bo Moore, Barbara Dansburger, Betty Smith, Carolyn Hutchins, Nancy Jones, Etta Koch.

2nd Row: Doris Russell, Jackie Thornton, Alex Von Sassenshied, Mabel Wright, Bea Stough, Shirley Marshall.

3rd Row: Mrs. Wood, Charlotte Merriman, Catherine Krehbiel, Bobby Chappell, Arena Payne, Dorothy Williams, Joan Scott.

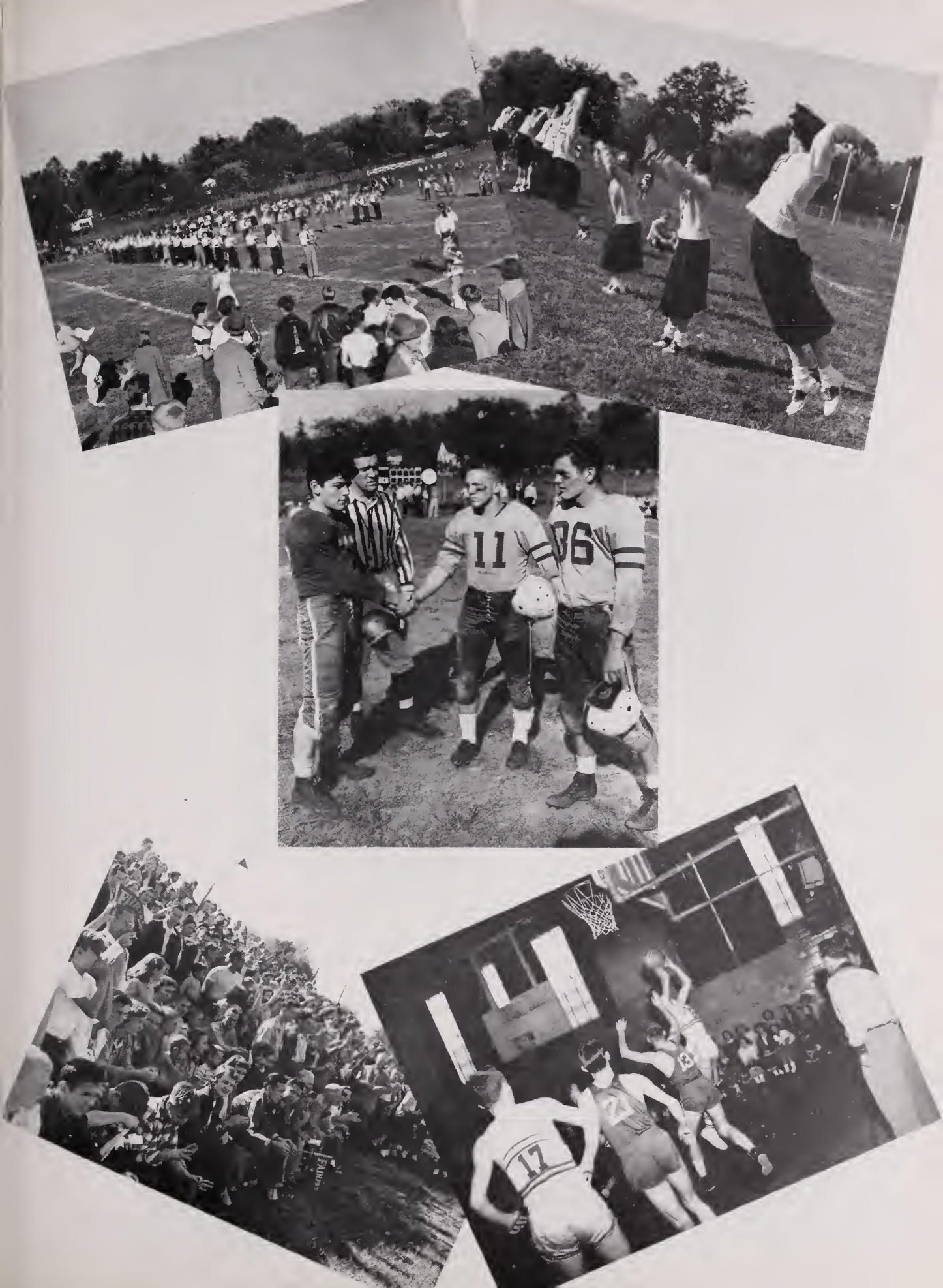
11
86
17

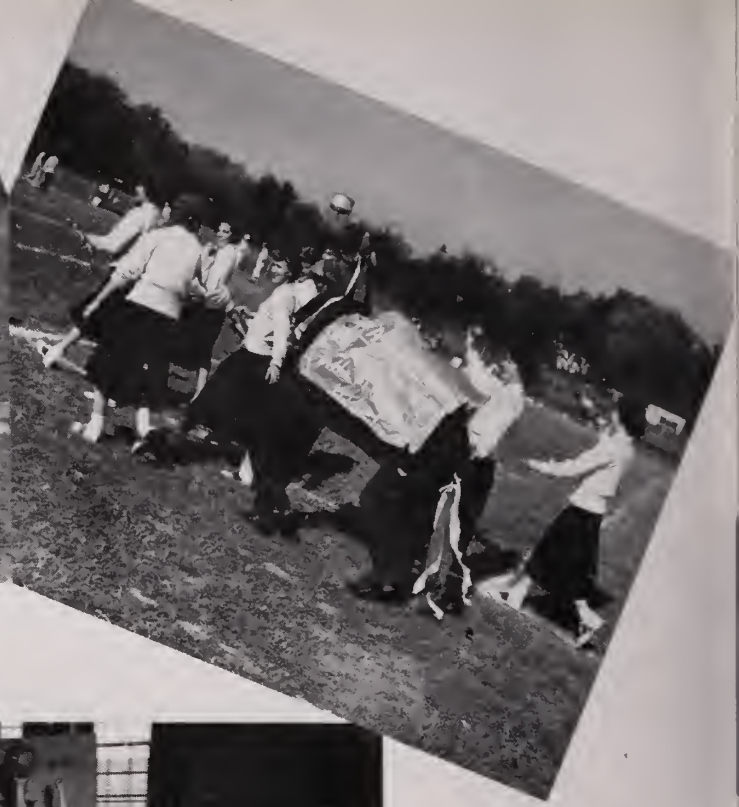

22
21
17

32
73

THE FEATURES

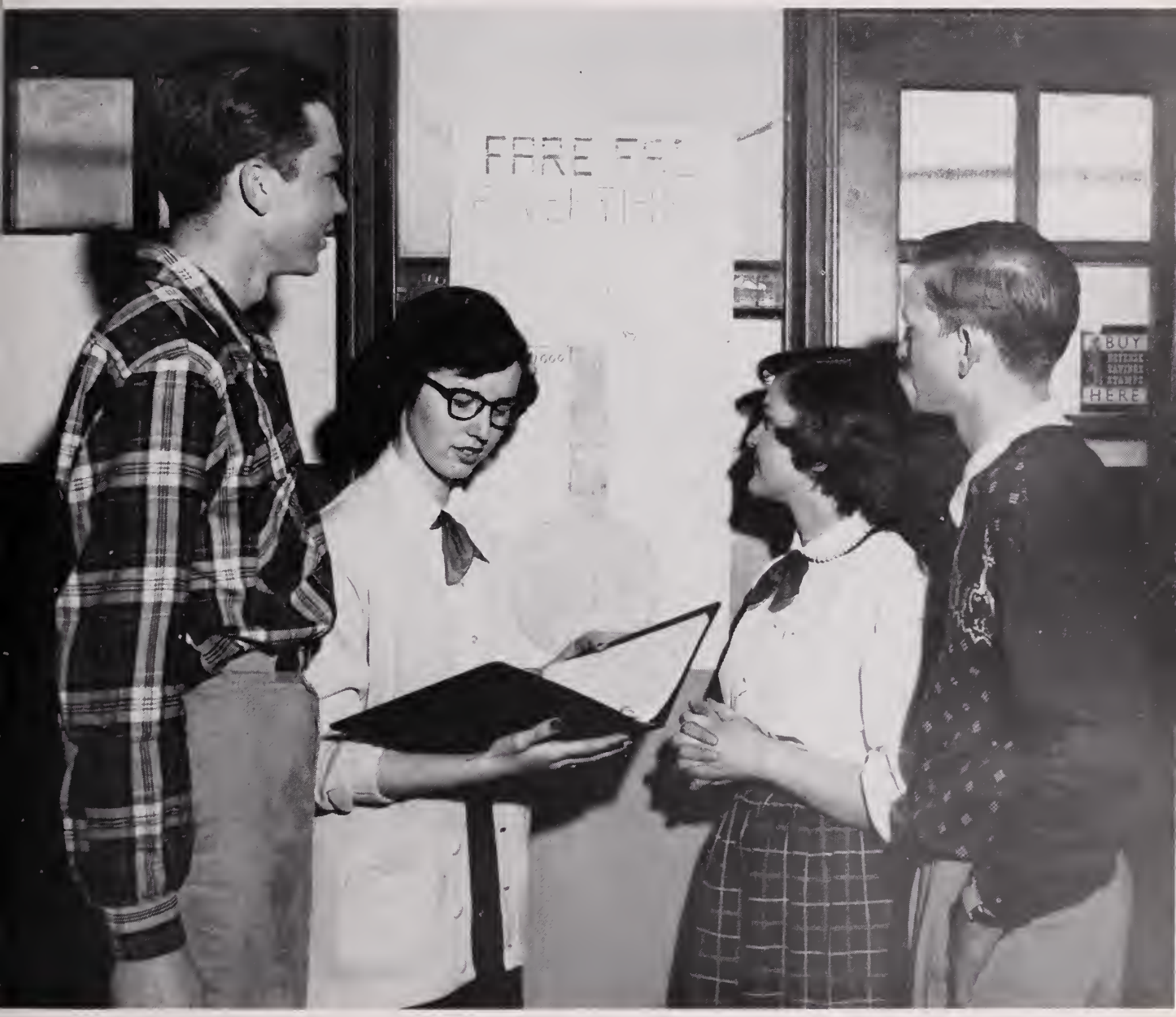

School Calendar

September	5	School session opens
	10	First issue of *Fair Facts*
	20	Student Government Welcoming Party — a huge success
	22	Hurray! First home Football Game which we won 22-7 against Roosevelt
October	5	District "H"—Student Government shines
	10	First Hockey Game. We beat Bethesda-Chevy Chase 6-2
	10-11	Teachers Workshop — Our holiday
	17	Junior Play tryouts. New talent is found
	24	Junior-Senior College Day
	25	Dooms Day! First report cards are issued
November	4	Homecoming Game — Fairfax vs. Lane
	17	Band Concert — An enjoyable evening
	21	F. C. S. C. A. meeting
December	1	Juniors present "Mystery in the Library"
	2	Every gal for herself it's the Sadie Hawkin's Dance
	11	Snow! School Closed
	13	Uline Arena plays host to our first boys' basketball game of the season
	15	First girls' basketball game. Beat Quantico 44-10
	22	Glee Club sponsors annual "Snow Ball"
	23	At last the Christmas Holidays begin
January	2	Vacation is over — back to classes
	17	Senior Play tryouts
	19	First boxing match. We took Waynesboro 6-2
	29	Big event. End of first semester
February	3	Newspaper sponsors "Valentine Dance"
	7	Senior Splash Party at the Ambassador
	19	Senior Civics classes journey to Congress
	28	Honor Society welcomes new members
March	2	Talent Show — largest crowd ever
	17	Varsity Club "St. Patrick's Day Dance" with Jimmy Watkins as St. Patrick
	22-26	Long awaited Easter Holidays
	30	Senior Class presents "You Can't Take It With You"
April	4	Pre-Festival Concert
	5	Eighth Grade Night — a huge success
	7	District 4 Music Festival at our school for the first time
	27-28	S. I. P. A. at Lexington. Yearbook and Newspaper win honors.
	28	Spring Hop
May	5	Sophomores sponsor "May Pole Dance"
	17	Talent Show presents 'oodles of talent
	23	Second Honor Society installation
	30	Decoration Day — Holiday
June	1	A night to remember — Junior and Senior Prom
	3	Baccalaureate Service. Seniors begin to get dewey-eyed
	5	Senior Class Night
	8	The big night-----GRADUATION!
	11	Tears and cheers, school closes

1. Andi Redkey, Joan Koci, Bernice Magruder, Anna May, Sally Hanger, Joy Rowland, Beth Biggers.
2. Mr. Coffey and children.
3. Jean Watson, Billie Brownell, Hepazabah Hutchins, Peggy Waring.
4. Billy Hicks **5.** Barbara Stover, Jean Bray, Emily Bell. **6.** Sara Washabaugh
7. Tommy Simmons and Francis Moravitz **8.** June Robey and Shirley Walker
9. Barbara McKenna, Virginia Blevins, Jean Bray, Wilma Avery, Barbara Hawley, John Swain, and Judy Bygate. **10.** Walter Robbins **11.** Nancy Cooke **12.** Taiky Polechrones
13. Joan Koci and Marian Dickerson
14. Francis Moravitz, Phyllis Curran, Bernice Magruder, Tommy Simmons. **15.** Barbara McKenna

SENIOR DIRECTORY

ADAMS, NORMA ALLIENE — Likes swimming — Wants to be secretary or stenographer — Art club 1; Band 3, 4.

AHALT, RUSSELL EDWARD — Likes animals — Wants to be a farmer — Baseball 2.

ALGER, JAMES CARLTON — Likes sports and fire fighting— Wants to own a trucking company — Basketball 2, 3, 4; Football 3, 4.

ARMENTROUT, JUNE VIRGINIA — Likes to collect odd looking rings — Wants to be an airline stewardess — Pep club 3; Hill-billy club 4.

ARRINGTON, PATRICIA ANN — Likes roller skating and dancing — Wants to be a secretary — Nursing club 2; Vocational Nursing club 3; Sub-deb club 4.

AVERY, WILMA JEAN — Likes collecting postcards and painting — Wants to attend college and be an interior decorator — Homeroom President 1, 2; Vice-President of homeroom 3; Homeroom Treasurer 4; Softball 1, 2; Junior play; Senior play.

AYRE, DOROTHY JANE — Likes swimming and crocheting — Wants to be an economist — Officer of Literary club 1, 2, 3; President of Glee Club 4; Junior play; Senior play; Basketball.

BARRON, ROGER L. — Likes modeling airplanes — Wants to become a scientist, writer or professor — Homeroom President 3; Press club 3; Honor Society 2, 3; Track team 3, 4; Editor of *Fair Facts;* Quill and Scroll 4.

BEATTY, GAYLE LEE — Likes eating and sewing — Wants to get married and raise a big family — Cheerleader 1, 2; Varsity club 3, 4; Treasurer of homeroom 4.

BELL, EMILY MARIAN — Likes to sew — Wants to travel and get married — Senior play; Literary club 1; Glee club 2, 3, 4; Pep club 4.

BELL, JOHN HARVEY — Likes swimming and dancing — Projection club 1; President of Projection club 2, 3; Forest Fire Fighters 3, 4; Stage Manager of Senior play.

BENHAM, GRACE PRISCILLA — Wants to be a nurse — Officer of Literary club 1, 2, 3, 4; Patrols 1, 2, 3, 4; Honor Society 3, 4; Basketball team 4; Glee Club 4.

BIGGERS, ELIZABETH MASON — Likes horses — Wants to be an airline hostess — Art club 1, 2; Literary club 3; Junior play; Senior play; Cheerleader 3, 4; President of Homeroom 4.

BIRCH, RALPH WILSON — Likes sports — Wants to own a printing plant — Art club 1, 2; Student Government 3, 4; Boys Chorus 3, 4; Basketball 1, 2, 3, 4; Baseball 1, 2, 3, 4; Football 4; Varsity club 4.

BLEVINS, VIRGINIA MAE — Likes sports — Wants to be an airline hostess — Basketball 1, 2, 3, 4; Softball 1, 2, 3; Honor Society 3, 4; *Fair Facts* 4; Senior play; Press club 3; Varsity club 3. 4; Treasurer of Freshman Class; Vice-President of Senior Class; Yearbook 4; Student Government 3, 4; President of homeroom 3.

BRAY, JEAN KATHERINE —Collects souvenirs — Wants to be a clerk-typist and get married — Pep club 2, 3; Softball 3; Junior play; Senior play; Secretary of homeroom 4.

BRECKENRIDGE, PRISCILLA ALDEN — Likes to train and ride horses — Wants to be horse trainer — Basketball 2, 3, 4; Softball 3; Vice-President of homeroom.

BREWINGTON, MARY LEE — Likes to sing — Wants to sing with a band — Talent show 3, 4; Pep club 4.

BROWNELL, BILLIE RAE — Likes to paint and dance — Wants to be a dental technician — Glee club 1, 2, 3, 4; President Glee club 3; Varsity club 3, 4; Hockey 2, 3, 4; Basketball 1, 2, 3, 4; Manager of Softball 2; Cheerleader 4.

BUCKLEY, ANNE WICKLIFFE—Likes sports and dancing — Wants to go to college — Officer of Literary club 2, 3, 4; Glee club 2, 3; Junior play; Senior play; Honor Society 4.

BUHL, JOHN DAVID — Likes sports — Wants to get married — Manager of Basketball 1, 2; Manager of Baseball 2, 3, 4; Manager of Football 3, 4; J. V. Football 1, 2; Treasurer of Sophomore and Junior Class.

BULL, JOHN WILLIAM — Likes hunting and fishing — Wants to be a veterinarian — Art club 1, 2, 3, 4; Agriculture club 4; Vice-President Art club 3.

BURKE, ROGER EARL — Likes to fish — Wants to be a mechanic — Patrols 1, 2, 3, 4; Captain of Patrols 4.

BURNS, WILLIAM LEWIS — Likes to travel — Wants to be a lawyer — Boxing 2, 3, 4.

BYRNE, BETTY MAYOMA — Likes skating and swimming — Wants to be a secretary — Glee club 1; Sub-deb club 4.

BYRNE, CLAUDETTE DEAN — Likes to dance — Wants to be a secretary — Dance club 1; Majorettes 2; Sub-deb club 4.

CANARD, ROY DAVIS — Likes sports — Wants to be a boxer — Intramural Boxing 1; Boxing 2, 3, 4.

CANFIELD, MELVIN LEE — Likes hunting and fishing — Baseball 1, 2.

CARROLL, ANITA JEANETTE — Likes to draw — Wants to be a medical secretary — Secretary of Freshman Class; Vice-President of Sophomore Class; Secretary of Junior Class; Student Government 3; Hockey 3; Co-editor of Yearbook; President of Honor Society.

CAUDLE, ROBERT GLEN — Likes sports and dancing — Wants to be a baseball player — Baseball 1, 2, 3, 4; Basketball 1, 2, 3, 4; Football 1; Varsity club 3, 4.

COCKRELL, PEGGY JEAN — Likes books and dancing — Wants to be an airline hostess — Homeroom representative 1; Treasurer of Homeroom 1; Dance club 2; Library club 3; Student Government 4; Business Manager of Yearbook.

COCKRILL, ELVIN LEONARD — Likes to hunt and fish — Wants to own a business — Fire Fighter club 3, 4.

COLE, YVONNE MAY — Likes to sew — Wants to be a secretary — Nursing club 1; Sub-deb Club 4.

COOKE, WILLIAM MILTON — Likes to swim — Wants to be a professional singer — Boxing 2, 3, 4.

CRABTREE, BARBARA ANN — Likes to skate and swim — Wants to be a typist — Nursing club 3; Driving club 4.

CROMER, ROBERT RUSSELL — Likes model airplanes and raising livestock — Wants to enter the field of Agriculture — Band 1, 2; FFA 2, 3; Senior play.

CURRAN, PHYLLIS ELLEN — Likes to draw — Wants to be an interior decorator — Secretary of Homeroom 1; Glee club 1, 2; Literary club 1; Dance club 2; Chess club 4; Monitor 4; Senator 4; Senior play.

CURTIS, CHARLOTTE PAULINE — Likes to collet photographs — Wants to be a stenographer — Literary club 1; Future Citizens club 2; Glee club 2; Pep club 3; Junior play; Softball 3; Senior play.

DEWING, BEVERLY — Likes music — Wants to go to college — Homeroom Secretary 2; Secretary of Literary club 3; Student Government 3, 4; President of Press club 4; Newspaper 4; Gamma Sigma 4; Senior play.

DICKERSON, MARION ANN — Likes animals — Wants to go back to Hawaii for a visit — Secretary of Science club 1; Christmas play 2; Homeroom representative 4; Square Dance club 4.

DONALDSON, PEGGY LENT — Likes to sleep and eat — Wants to be a typist — Home Ec. club 1; Pep club 2, 3, 4; Glee club 4; Manager of Hockey team 4.

DOWELL, WILLIAM PERCIVAL — Likes cars — Wants to graduate — Fire Fighters club 1, 2, 3, 4; President of Business club 2, 3; Junior play; Senior play.

FEAGANS, WILLIAM STRALEY — Likes to play golf and dance — Wants to be a professional golfer — Chess club 1; Future Citizens club 2; Golf team 3, 4; Square Dance club 4.

FLEMING, JAMES EDWARD — Likes to play the trumpet — Wants to graduate — Dance club 1; Fire Fighters 2; Football 2; Dance Band 2, 3.

FOX, DORIS — Likes drawing and raising flowers — Dance club 1; Pep club 2, 3; Art club 4; Junior play.

FOX, JOYCE — Likes sports and dancing — Would like to be a Medical Secretary — Dance club 1; Basketball 2, 3; Varsity club 3, 4; Yearbook 4; Treasurer of Homeroom 3; Junior play; Senior play; Quill and Scroll 4.

FOX, LORRAINE — Likes sports and dancing — Wants to be a good Secretary — Basketball 2, 3, 4; Pep Club 3; Hockey team 4; Varsity club 4; Junior play 4; Senior play.

FREEMAN, BRAXTON L. — Likes automobiles — Wants to be a social worker — Homeroom President 2; Future Citizens club 2; Football 2; Homeroom representative 3; Treasurer of Dramatics club 4; Senior play.

GAINES, LATHAM STANLEY — Likes automobiles — Wants to work for the government.

GALANIS, WILLIAM CONSTANTINE — Likes raising cows — President of Freshman Class; President of Homeroom 1; President of Homeroom 2; Vice-President of Junior Class; Boys Chorus 3, 4; Vice-President of Homeroom 4.

GOSSETT, JANICE LEE — Likes to swim and sew — Wants to be a good Secretary — Secretary of Homeroom 2; Pep club 3; Junior play; Literary club 4.

GWALTNEY, LAVERNE — Likes Hill-billy music — Wants to be a musician.

HARKNESS, ROBERT ARTHUR — Likes automobiles — Wants to be a Mechanical Engineer — Track 1, 2, 3; Football 1, 2; Vice-President of Rifle club.

HARRIS, ROLAND HENSON, JR. — Likes sports — Wants to be a teacher or lawyer — Literary club 2; Basketball 2, 3, 4; Baseball 2, 3, 4; Varsity club 3, 4; Junior play; Homeroom representative 3; Senior play; Vice-President of Student Government.

HARTLEY, HORACE GASTON — Likes to work on cars — To be successful at an early age — Senior play; Dramatics club; Boys Chorus.

HAVENNER, GEORGE WESLEY — Likes skating and writing — Wants to write a sequence to "Gone With the Wind" — Dance club 2; Library club 3; Agriculture club 4.

HAWLEY, BARBARA ANN — Likes to collect snapshots — Wants to be a secretary — Art club 1; Vice-President Homeroom 2; Majorettes 2, 3, 4; Pep club 3; Model club 4.

HAWLEY, DONALD DALE — Wants to be rich — President Projection club 2; School locksmith 2, 3, 4; Member of patrols 3, 4; Student Government 2, 3; Newspaper staff 4.

HAYNES, VERNON — Likes fishing — Wants to live a happy life — Boxing 1; Track 1; Junior play; Square Dance club 4.

HELFAND, WILLIAM REYNOLD — Body Building — Wants to get a college degree — Press club 3; Radio club 4.

HICKS, WILLIAM RAYMOND — Likes sports — Wants to go to college — President of Freshman Class; Track 1, 2, 3, 4; President Sophomore Class; Basketball 2, 3, 4 5; Football 5; Vice-President Junior Class; Secretary of Student Government 3; President of Student Government 4; Newspaper 4; Senior play; Junior play; Vice-President S. P. T. A.

HOLLIS, NANCY FARR — Likes to eat and dance — Wants to be a Nurse — President homeroom 1, 2, 3, 4; President Pep club 3; Home Ec. club 1; Varsity club 4; Hockey 3, 4; Honor Society 3, 4.

HOUCK, MARLAND JOSEPH — Likes to loaf — Wants to live to a ripe old age — Patrol 1; Art club 2, 3; Square Dance club 4.

HOWELL, POSEY BLANCHARD — Likes sports — Wants to be a lawyer — Literary club 1, 2; Basketball 1, 2, 3, 4; Golf team 2, 3, 4; Junior play; Student Government 2, 3, 4;

HUDSON, THADDEUS HERNDON — Likes sports — Wants to graduate — Football 1, 2, 3, 4; Fire Fighters 1, 2, 3, 4; Varsity club 2, 3, 4.

HADEED, NORMA GEORGE — Likes to raise flowers — Wants to be an Interior Decorator, Designer or Nurse — Glee club 2; Literary club 3, 4.

HAID, CAROLYN ANN — Likes music — Wants to be a stenographer — Commercial club 3; Pep club 4; Basketball 4.

HAMMER, RONALD CHARLES — Likes to work on cars — Wants to be a Mechanical Engineer — Junior play; Senior play; Treasurer of Rifle club 4.

HANGER, SALLY FAN — Likes to collect fans — Wants to go abroad — Glee club 1, 2, 3, 4; Cheerleader 1, 2, 3, 4; Newspaper 3, 4; Varsity club 3, 4; Gamma Sigma 3, 4; Vice-President of Homeroom 3; Junior play; Student Government.

HANNAH, ROBERT VANCE, JR. — Likes music — Wants to work for the government — J. V. Track team 1; Band 2, 3, 4; Varsity Track team 1, 2, 3; Gamma Sigma; Dixieland Band.

HUNT, MARY CLAUDIA — Likes to read and eat — Wants to become a Nurse — Future Homemakers club 1; Dramatics club 2, 4; Nursing club 3; Pep club 3; Senior play.

HUTCHINS, CAROLYN WOODELL — Likes sports — Wants to go to college — Homeroom representative 1; Nursing club 1; Band 1, 2, 4; Varsity club 1, 2, 3, 4; Softball 1, 2, 3, 4; Basketball 1, 2, 3, 4; Hockey 1, 2, 3, 4.

HYER, JOSEPH ROBERT — Likes drawing and painting — Wants to be a printer — Business club 1; Carving club 2; Printing club 3; Press club 4; J. V. Football 3; Track team 3, 4; Boys Chorus 4; Newspaper 4; Senior play.

ISENBERG, WILBUR L.—Wants to make a lot of money.

JEFFRIES, HAROLD OWEN, JR. — Likes music, sports and dramatics — Wants to be a singer on television — Football 1, 2, 3; Baseball 1, 2, 4; Track 3, 4; Glee Club 1, 2, 3, 4; Student Government 4.

JENKINS, ROBERT ROWE—Likes machines — Wants to be an Aeronautical Engineer — Football 2; Basketball 1, 2, 3, 4.

KERRICK, Ralph Edward—Likes to read sports articles—Varsity club 1, 2, 3, 4; J. V. Football 1, 2; Football 3, 4; Track 1, 2, 3, 4; Business club 2, 3; Fire Fighters Club 3.

KIDWELL, JACK LEON—Wants to be a director of sports department—Treasurer of Carving club 2; Track 1; Boxing 1, 2, 3, 4.

KITCHEN, LOIS RUTH — Wants to be a legal secretary — Literary club 1, 2, 4; Pep club 3; Junior play; Monitor 4; Student Government 4.

KITCHINGS, GAIL ELIZABETH — Likes to knit, swim and sail — Wants to write a novel — Press club 3; Secretary-Treasurer of Homeroom 3; Junior play 3; Senior play; Newspaper 4; Student Government 4.

KLINE, LEONARD PHILLIPS — Likes fire fighting — Wants to be a car salesman — Varsity club 2, 3, 4; Fire Fighters club 2, 3, 4; Basketball Manager 2; Baseball Manager 2; Football Manager 2.

KLINE, VADAH MARIE — Likes singing and sewing — Wants to be an expert homemaker — Cheerleader 2; Glee Club 1, 2, 3, 4; Hockey 2, 3; Varsity club 3, 4; Junior play; Yearbook 4; Literary club 4; Quill and Scroll Society 4.

KNUPP, KATHERINE HENDRIX — Likes basketball and dancing — Wants to manage a Summer Camp for Girls — Basketball 2, 3, 4; Softball 2; Hockey 3, 4; Varsity Club 2, 3, 4; Monitor 4; Pep club 2; Senior play; Junior play.

KOCI, JOAN ELIZABETH — Likes writing and sewing — Wants to be a nurse — Homeroom representative 1; Basketball 2, 3; Literary 1, 2; Varsity club 4; Softball 3; Monitor 4; Honor Society 3, 4; Senior play; Junior play.

LAMBERT, MARION ROBERTA — Likes to collect souvenirs — Wants to be a stenographer — FHA club 1; Home Economics club 1; Softball 1, 2, 3; Pep club 2; Basketball Manager 3; Hockey Manager 3; Varsity club 3, 4.

LEGERS, ILGA — Likes singing — Wants to go to college—Future Home Makers club 4.

LESTER, WILLIAM FREDERICK — Likes hunting and fishing—Wants to travel around the world.

LOMAX, CARLYLE CLARENCE — Likes automobiles — To be a success — Track 2; Football Manager 2.

LOVELESS, ROBERT DONALD — Wants to make a lot of money — Baseball 4.

LOY, ROBERT LEE — Likes sports — Wants to make the navy his career — J. V. Football 1, 2; Baseball J. V. 2; Varsity Football 3, 4; Varsity Baseball 3, 4.

MAGRUDER, BERNICE FRANCES — Likes to collect pennants — Wants to go to college — Yearbook club 3; Junior play; Gamma Sigma 3, 4; Newspaper 4; Senior play; Yearbook Editor 4; Secretary of Senior Class; Quill and Scroll Society.

MAKELY, JAMES LEROY — Likes to mount animals — Wants to run a dairy farm of his own — Agriculture club 1; Fire Fighters 2; Patrol 2, 3; Baseball 2; Aeronautics club 3; Hill-billy Band 4.

MARKS, BETTY ANN — Likes to raise animals — Wants to be a Veterinarian — Dance club 2; Glee club 2; Secretary-Treasurer of Homeroom 4; Senior play cast; Chess club 4; Honor Society 4.

MAUCK, MARSHALL ASHBY — Likes to work on cars — Wants to be a mechanic — Fire Fighters 4.

MAY, ANNA JEANNE — Likes to sew — Wants to be a Dietitian — Glee club 1, 2, 4; Junior play; President of Homeroom 4; Senior play; Dramatics club 4; Manager of Hockey Team 4.

McKENNA, BARBARA ANN — Likes being with people, writing, and raising dogs — Wants to live in Connecticut and write — Art Club; Student Government 1; J. V. Hockey 1; Treasurer of Student Government; Varsity Hockey 2; Dance Club 2; Secretary of Student Government; Junior Play; Press Club 3; President of Student Government; Kennel Club 4; Newspaper 4; Honor Society 3, 4; President of F. C. S. C. A.

McLAUGHLIN, BEVERLY JOICE — Likes crocheting — Wants to be an expert home-maker — Patrols 1, 2; Glee Club 1; Newspaper 2, 3; Yearbook 1, 2, 3, 4; Senior Play; Quill and Scroll 4.

MILLS, EDITH ANN — Likes writing to Roy — Wants to be a good wife — President of Homeroom 2, 3; Pep Club 2, 3, 4; Senior Play.

MOORE, BARBARA — Likes to play ball — Wants to be an office helper — Soft Ball 1; Student Government Representative 1; Basketball 2.

MORAVITZ, FRANCIS EDWARD — Likes to draw — Wants to become an eccles architect — Football 1, 2, 3, 4; Baseball 1, 2; Varsity Club 2, 3; President of Sophomore Class; Track 3, 4; President of Junior Class; Chess Club 4; Honor Society 3, 4; Senior Play; President of Senior Class.

NEWTON, PATRICIA ANN — Likes art and the clarinet — Wants to be a success in whatever she attempts to do — Dramatics 1; Band 2, 3, 4; Yearbook 2, 3; Bible Club 4.

NICHOLSON, JOHN THOMAS — Likes Jeep Station Wagons and stamps — Wants to be a dentist — Press Club 3; Newspaper 3, 4.

PAYNE, IKE GREENLEE, JR.—Likes swimming — Wants to own a Service Station or be a dentist — Projection Club 3, 4.

PEARSON, LOUISE VIRGINIA — Likes oil painting — Wants to be a clerk-typist — Art Club 1, 2; Pep Club 3, 4.

PHLEGAR, JAMES RUSSELL — Likes hunting, fishing, and stamps — Wants to live a good life — Varsity Football 4; Varsity Club.

PLAUGHER, ALVIN BRONDELL — Likes Hazel — Wants to be a draftsman — President of Homeroom 1; Student Government 1; J. V. Football 2; Student Government Representative 2; Fire Fighters 3; Pep Club 4.

POLAND, ROBERT WITHERS—Likes sports — Wants to be a cabinet maker — President of Homeroom 1, 2; Football 1, 2, 3, 4; Boxing 1, 3; Varsity Club 1, 2, 3, 4; Vice-president of Homeroom 3; Baseball 2, 3, 4.

POOLE, RICHARD EVEROD — Likes speed boats — Wants to make a million dollars — Baseball Manager 3; Football 3, 4.

POWERS, EDNA MAE — Likes to embroider — Wants to be a good office worker — Nursing Club 2; Library Club 3, 4; Senior Play.

REDKEY, ANN — Likes to sing and sew — Wants to get a college diploma — Glee Club 3, 4; Press Club 3, 4; Newspaper 3, 4; Honor Society 3, 4.

REED, NANCY CAROL—Likes art—Wants to be an artist — Art Club 3; Hill-Billy Club 4.

RILEY, DONALD CHARLES — Likes to mount animals — Wants to be a taxidermist — Football 2, 3, 4; Bus driver 3, 4.

RIODRAN, JOHN PHILIP — Likes sports — Wants to work for U. S. Foreign Service—Junior Play; Dramatics Club 3; Senior Play; Football 3, 4; Varsity Club 3, 4; Newspaper 3, 4; Quill and Scroll.

ROSE, LUCY ANN — Likes art — Wants to become an art teacher — Junior Play; Newspaper 3, 4; Student Government 3, 4; Vice-president Press Club; Dramatics Club President 4; Homeroom President 4.

ROWLAND, VIRGIE IRENE—Likes to sleep — Wants to travel — Home Economics Club 1; Basketball 2, 3, 4; Hockey 4; Pep Club 3, 4.

RUFF, WILLIAM CHAMBLIN—Likes model trains and airplanes — Wants to do electrical work — Chess Team 1, 2, 3, 4.

SAFFER, JOHN FRANKLIN — Likes sports — Wants to graduate from college — Football 1, 2, 3, 4; Basketball 1, 2, 3, 4; Baseball 2, 3, 4; Homeroom president 3; Treasurer of Senior Class; Senior Play; President Varsity Club 4.

SAUNDERS, ANNA BESSIE — Likes to draw — Wants to be secretary — Home Economics Club 1; Pep Club 2, 3; Monitor 3; Secretary of Homeroom 4.

SCOTT, SHIRLEY LYNN—Likes to write—Wants to write a best-seller — Library Club 1, 2, 3; Student Government 3; Honor Society 3, 4; President of Library Club 4.

SHAW, EDWARD — Likes sports — Wants to be a success — Boxing 1; J. V. Baseball 2, 3, 4; J. V. Football 3.

SHELTON, CECIL BYRES — Likes woodworking — Wants to be a professional baseball player — Baseball 3, 4; Football 4.

SHORTT, VINCENT KEITH — Likes surveying — Wants to be an engineer — Basketball 2, 3, 4; Boxing 1; Football 1, 2.

SHULTZ, NORMA LEE — Likes reading and embroidering — Wants to be a secretary — Literary Club 2; Chess Club 3; Library Club 4.

SIMMONS, THOMAS BURKE—Likes to swim — Wants to be an architect — Chess Club 1, 2, 3, 4; Senior Play; Newspaper 4; Student Government 4; Treasurer of Honor Society 4.

SIMPSON, AUDREY MURIEL — Likes to collect theater tickets — Wants to get married — Band 2; Pep Club 3, 4.

SMITH, BETTY JEAN — Likes sport and travel — Wants to be a typist — Hockey 1, 2, 3, 4; Vice-president Homeroom 2; Band 2; Softball 1, 2, 3, 4; Basketball 1, 2, 3, 4.

SMITH, HOWARD LESTER—Likes sports—Wants to make a lot of money — Baseball manager 3; Football 3, 4.

SMITH, ROBERT WILLIAM — Likes music — Wants to be a professional drummer — Band 1, 2, 3, 4.

SOURS, FRANCES MARIE — Wants to be a good secretary — Band 2; Pep Club 3, 4.

SPENCER, WALLACE KENNETH — Likes woodworking — Wants to be a mechanic — Basketball 2, 3, 4; Football 3; Track 3.

STAATS, NELLIE MAE — Likes to sew — Wants to be a typist — Glee Club 1; Future Homemakers Club 2, 3, 4.

STOVER, BARBARA JUANITA — Likes to crochet and knit — Wants to travel — Dramatics Club 1; Pep Club 2; Glee Club 3, 4; Softball 3; Senior Play; Monitor 4.

STRINGHAM, RONALD SCOTT — Likes music and chess — Wants to be a drama and music critic — Senior Play; Boys Chorus 4.

SUTTLES, VERA JUANITA — Likes to read — Wants to work for the F. B. I. — Future Homemaker Club 1, 2, 4; Commercial Club 3.

SWAIN, JOAN ELIZABETH — Likes crocheting — Wants to get married — Dramatics Club 1, 2; Pep Club 3, 4; Honor Society 3, 4; Literary Club 1, 2; Vice-president Homeroom.

SWART, ASA ADRIAN — Likes sports — Wants to travel — Baseball 1, 2, 3, 4; Chess Club 1, 3; Dance Club 2; Honor Society 4; Student Government 4.

TAIT, JAMES WILLIAM — Likes sports — Wants to live — Football 2, 3, 4; Boxing 2, 3, 4; Vice-president Homeroom 3.

THOMPSON, WILLY MONROE—Likes cars — Wants to graduate — Band 2, 3, 4; Bus driver 3, 4.

THORNTON, JACQUELIN ANN — Likes to sew — Wants to be a secretary — Majorettes 3, 4; Secretary Homeroom 3.

TINDER, WILLIAM RODNEY — Likes to work on cars — Wants to be a success.

TOMLINSON, NORMAN THOMAS — Likes music — Wants to do something in the field of music — Homeroom president 1; Baseball 1; Football 1; Band 3, 4.

TUCKER, STANFORD ALLEN — Likes to sing and hunt — Wants to be a detective — Homeroom president 1, 2; Boys' Chorus 3, 4; Junior Play; Fire Fighters 4.

TYLER, PATRICIA ANNE — Likes horses — Wants to be a physical instructor — Softball 3; Junior Play; Senior Play; Chess Club 4.

TOBLER, HERMAN—Likes to work—Wants to make a lot of money — Homeroom President 1; Baseball 1; Boxing Manager 3.

WALKER, ROBERT LEE — Wants to be a telephone worker — Fire Fighters club 4.

WAPLE, HUGH LAURIN — Likes to fish — Wants to make a lot of money — Junior Play; Senior Play.

WARING, PEGGY HOLT — Swimming and playing tennis — Wants to be a Physical Instructor — Homeroom President 1, 4; Softball 1; Basketball 2, 3, 4; Varsity Club 2, 3, 4; Glee Club 1, 2, 3, 4; Cheerleader 2, 3, 4.

WASHABAUGH, SARA THERESA—Likes to sew — Wants to be a navy nurse — Glee club 1, 2; Homeroom Representative 2, 3, 4; Hockey Manager 1, 2; Softball Manager 1; Varsity club 1, 2, 3, 4; Hockey Team 3; Junior Play; Senior Play.

WATKINS, JAMES MELVIN — Wants to make a lot of money — J. V. Football 1, 2; J. V. Baseball 1; Golf 2; Varsity Baseball 3, 4; Varsity Football 4; Homeroom President 4.

WATSON, JEAN MAE — Likes to bowl and swim — Wants to be a nurse — Pep Club 3, 4; Softball 3.

WATSON, ROBERT HOWARD — Likes model airplanes — Wants to be an Electrical Engineer — Senior play cast.

WEIR, GERARD EUGENE — Likes art and taxidermy — Wants to be a commercial artist — J. V. Basketball 2; Varsity Football 3, 4.

WHITMER, CAROL LEE — Likes to eat and take life easy — Wants to be a nurse — Vice-President of Homeroom 1; Pep Club 2; Hockey 3, 4; Varsity club 3, 4; Monitor 3, 4; Homeroom Representative; Senior play.

WHITMER, MARY ELIZABETH — Wants to work for a while and later get married — Literary Club 1, 2; Library Club 2, 3; Student Government 1; Junior play; Patrol 4; Gamma Sigma 3, 4.

WHITTINGTON, JO ANN — Likes to sew — Wants to be a housewife and designer — Pep Club 3; Cheerleader 3, 4; Varsity Club 4.

WOODS, THEO PATRICIA — Likes to embroider — Wants to be a good wife — Literary Club 1, 2; Library Club 3, 4.

YOWELL, MARY ELLEN — Likes to collect souvenirs — Wants to travel — Glee Club 1, 2, 3, 4; Dramatics club 1; Pep Club 2, 3, 4; Monitor 4; Hockey 4; Junior play; Senior play.

1. Christy Reed Gill **2.** Braxton Freeman **3.** Grace Benham **4.** Jane Ayre **5.** Joan Swain **6.** Jean Bray **7.** Anne Buckley **8.** Horace Hartley **9.** Barbara McKenna **10.** Peggy Donaldson **11.** Tom Simmons **12.** Mary Hunt **13.** Billie Brownell **14.** Bernice Magruder.

15. Vernon Haynes **16.** Tom Nicholson **17.** Anna Jean May **18.** Sally Hanger **19.** Joyce and Doris Fox **20.** Carolyn Hutchins **21.** Roland Harris **22.** Lucy Ann Rose **23.** Peggy Waring **24.** Pat Newton **25.** Fran Moravitz **26.** Lorraine Fox **27.** Bill Galanis **28.** Mary Ellen Yowell **29.** Gayle Kitchins **30.** Billy Hicks **31.** Andi Redkey **32.** Stan Tucker **33.** Wilma Avery.

Our Ad Soliciting Sales Force . . .

BUSINESS STAFF

PEGGY COCKRELL, *Business Manager*
MARGARET UHLER, *Advertising Editor*
MRS. KATHERINE HOPPER, *Sponsor*

MEMBERS

Adams, Joyce
Besley, Susan
Boyce, Sally
Carroll, Jeannette
Carroll, Ruth
Cockrell, Peggy
Cornell, Mary
Curtis, Barbara
Davis, Carol
*Davis, James
Dawson, Eileen
Fox, Joyce
*Gilbertson, Jule
Godfrey, Louise
Gustafson, Janet
Haislip, Martha
Heath, Ellen
Hughes, Pat
Humphries, Betty
Kitchen, Agnes
*Lawrence, Hal
McKenna, Ellen
McLaughlin, Beverly
Magruder, Bernice
Moore, Christina
Richey, Carolyn
Rose, Norma
Shultz, Edith
Thatcher, Billy
Uhler, Margaret
*Uhler, Sally
Waple, Dorothy

* Those who sold more than $100 in ads.

ARBOGAST K-F MOTORS

NEW AND USED CARS

FAIRFAX COUNTY'S DIRECT FACTORY DEALER

ONE-HALF MILE FROM KAMP WASHINGTON

★ ★

Kaiser

Wins World's Highest Honor

Grand Prix d' Honner, Cannes, France

Henry-J

America's most talked about car

America Fashion Academy's Gold Medal—

Fashion car of 1951

★ ★

PERSONNEL

H. A. Arbogast ..... **President**

H. H. Arbogast ..... **Manager**

Eugene Lundy **Robert Tucker** **Bill Starnes**

MURPHY & AMES, INC.

IS EQUIPPED TO SUPPLY YOUR REQUIREMENTS OF

Lumber • Millwork
Other Building Materials

FROM YARDS LOCATED AT

ROSSLYN	FALLS CHURCH	HERNDON	FAIRFAX
CH 1111	FA 6660	Herndon 1	Fx. 760

★ ★

You Will Receive Courteous, Prompt Service Regardless of the Amount You Purchase

★ ★

ESTIMATES FREELY GIVEN

MURPHY & AMES, INC.

FAIRFAX GAS AND SUPPLY COMPANY

Telephone: Fairfax 166

Meter it — and be sure!!

FAIRFAX, VIRGINIA

★

ESSOTANE

Metered Gas Service

FAIRFAX HIGH SCHOOL

CLASS RINGS

Supplied by

W. C. SAUNDERS COMPANY

717 East Grace Street

RICHMOND, VIRGINIA

1. College Day
2. Art Class
3. Biology
4. Quill and Scroll
5. Custodians
6. Lunch Time
7. Book Room
8. Social Studies
9. Bookkeeping

FALLS CHURCH HOBBY CENTER

131 South Washington Street

FA. 3200 FALLS CHURCH, VA.

★

CAMERAS — STILL AND MOVIE

24-Hour Printing and Developing

★

ART SUPPLIES

★

Complete Line

MODLE SUPPLIES

High School graduates and college students choose STRAYER training because they save time, save money, and begin professional careers earlier.

Strayer Employment Service secures superior positions for graduates.

Professional degrees, B.C.S. and M.C.S., are conferred on completion of Business Administration and Accounting courses.

Guidance counselors recommend secretaryship as a career field offering many fascinating employment objectives.

STRAYER College of Accountancy
College of Secretarial Training

Thirteenth and F Streets, Washington 5, D. C. NAtional 1748

Decorations for

Baccalaureate Sermon and Commencement

by

GLADSTONE GARDENS

Helene Moore and John Affleck, Proprietors

FLOWERS FOR ALL OCCASIONS

Box 120, Vienna, Virginia, Located Near Oakton

Phone Vienna 17-W

Free Delivery

SALES

SERVICE

OLDSMOBILE

"ROCKET ENGINE CAR"

Ride the Rocket

★

OLMSTEAD MOTOR COMPANY

OWens 8400

2000 WILSON BLVD.

ARLINGTON, VA.

PRINTERS STATIONERS BINDERS

EVERYTHING FOR YOUR OFFICE

★

We are proud
to have had the pleasure
of working with
THE STAFF
In producing This Yearbook

★

BROWN-MORRISON CO., Inc.

718 MAIN STREET LYNCHBURG, VIRGINIA

PHOTOGRAPHY

MERIN STUDIOS

School Annual Photography

PORTRAITS — GROUPS — VIEWS — ACTION

Glossies for Fine Production

1010 Chestnut Street Phone: Pennypacker 5777

PHILADELPHIA 7, PENNSYLVANIA

1. Civics
2. Printing
3. Algebra
4. Vocational Office Training
5. Physics
6. Civics

EVERLY FUNERAL HOME

Telephone: Fairfax 10

FAIRFAX, VIRGINIA

★

"A Service That is Distinctive

But Not Expensive"

LYNN MOYER & CO.

★

Hardware — Paints — Oil — Glass

Garden Tools

Seeds — Fertilizer

Garden Tractors

Power Mowers

Sporting Goods

★

OAKTON, VA. Phone Vienna 380

W. A. BARNETT'S SONS

Wholesale Confectioners

★

Distributors for

SCHRAFFT'S CHOCOLATES

★

115 KING ST. Phone AL. 0496

ALEXANDRIA, VIRGINIA

RALEIGH COMPANY

Athletic Equipment Reconditioners

BILL HECK

★

1850 IRVING STREET, N. W.

WASHINGTON, D. C.

★

HObart 6898

SALES SERVICE

BUICK

★

STEWART BUICK, Inc.

★

1119 Wilson Boulevard

CH. 5800 ARLINGTON, VA.

Specialists in

Virginia Homes and Farms

Building Lots — Income Property

"An Experienced Office"

JOSEPH W. SEAY CO.

REALTORS

★

Telephone FA 2620

113 W. Broad St. Falls Church, Va.

UHLER & COMPANY

General Insurance — Real Estate

★

Annandale Pharmacy Building

ANNANDALE, VIRGINIA

★

Office FA-7424 Home FA-7459

FOR FINE FOODS

PENN-DAW HOTEL

★

U. S. Route 1

Two Miles South of Alexandria, Virginia

★

Telephone Alex. 1932

H. J. BROWN PONTIAC, Inc.

1550 WILSON BOULEVARD

★

CHestnut 4700

★

Sales — Service — Painting

Body Work

THE MOSAIC TILE CO.

of Zanesville, Ohio

Founded 1894

★

FLOOR AND WALL TILE

- Manufacturers -

MOSAIC

★

P. O. BOX 32 FAIRFAX, VA.

HOLLY HILL MOTOR LODGE

★

16 ATTRACTIVE UNITS

★

Fairfax, Virginia

Fairfax 295-W

COMPLIMENTS OF

DOWNS' STORE

★

CHANTILLY, VA.

B & B WELDING CO.

ANY TYPE WELDING

★

Phones:

Fairfax 5195 Vienna 334

OAKTON, VIRGINIA

★

T. F. Burkholder, Proprietor

Frank R. Jelleff, Inc.

. . . thats where you find

your kind of fashions

. . . your kind of pricetags too!

KAISER FRAZER

WILLS, Inc.

Esso Products

★

Falls Church 7300

ANNANDALE, VIRGINIA

The NATIONAL BANK OF FAIRFAX

FAIRFAX, VIRGINIA

Capital, $75,000.00

Surplus: Undivided Profits and Reserve

$224,000.00

LADY FAIRFAX

JUNIOR AND MISSES' APPAREL

FAIRFAX, VIRGINIA

Opposite Court House Fairfax 370

Southern States Fairfax Petroleum Cooperative

Gasoline - Kerosene - Fuel Oil - Motor Oil Tires

★

Phone 173

FAIRFAX, VIRGINIA

Covers for

FARE FAC SAMPLER

Furnished by

KINGSKRAFT

KINGSPORT, TENNESSEE

Compliments of

John W. Ferguson

Commissioner of Internal Revenue

★

FAIRFAX COUNTY, VIRGINIA

Compliments of

AUTO ACCESSORIES CO., INC.

★

ALEXANDRIA, VA. FAIRFAX, VA.

FAIRFAX THEATRE

Routes 29, 211, 50

FAIRFAX, VIRGINIA

★

Phone Fairfax 786

The Ives Funeral Home

Established 1910

★

Day or Night Phone: Oxford 3016

★

2847 Wilson Boulevard Arlington, Va.

Compliments of

WRIGHT & HUNT FEDERATED STORES

★

VIENNA, VIRGINIA

Dial AL. 0306

C. N. COCKRELL & SON

Distributors of Arcady Feeds

Duke Street Extended, Alexandria, Virginia

★

Hay - Straw - Fertilizer - Lime - Seeds
Gardening Supplies - Paints - Oils
Roofing Materials

For Your Health's Sake — Drink More Milk
Best by Test

★

ALEXANDRIA DAIRY PRODUCTS CO., Inc.

Phone: Alex. 2525

334 North Pitt St. Alexandria, Virginia

1. Beauticians
2. Dressmaking
3. F. H. A. Initiation
4. Cooking
5. Cleaning
6. Dressmaking

Manassas Ice and Fuel Company

Atlantic Distributor

Phone 22

MANASSAS, VIRGINIA

Compliments

A. B. & W.

TRANSIT CO.

ROYAL TYPEWRITERS

Repairs — Sales — Rentals

THE DIXIE MART

Royal Distributor for

Alexandria - Arlington - Fairfax

112 N. Pitt Street Alex. 2900

Porter Studios and Photo Supplies

FALLS CHURCH, VA. FA. 2953

★

For PICTURE FRAMES, PORTRAITS, CAMERAS, FILMS

Come to the Complete Photographic Shop

CAPS AND GOWNS

Furnished Fairfax High School by

Collegiate Cap and Gown Company

Furnished through

James L. Deck

403 E. Franklin Street Richmond 19, Va.

EVERLY'S PHARMACY

The Rexall Store

★

FAIRFAX, VIRGINIA

Southern Dairies

Sealtest

ICE CREAM

Best Wishes to the Class of 1951

from

Mason Hirst and Omer L. Hirst

ANNANDALE, VIRGINIA

Phone 445 Night 288-W

The Bouquet Mart Florists

Cut Flowers - Plants - Corsages
Funeral Designs

★

G. Keith Lyons

222 East Center St. Manassas, Va.

Arlington Motor Co., Inc.

SALES
SERVICE

1917 North Moore Street Owens 8787

ARLINGTON, VIRGINIA

Frank Michelbach, Inc.

Home of Fine Furniture

814-816 King St. Phone Alex. 0405

ALEXANDRIA, VIRGINIA

HARRY'S PLACE

Good Home-Cooked Meals

★

CENTREVILLE, VIRGINIA

YOUR FRIENDLY FORD DEALER
Large Enough to Serve You
Small Enough to Know You

ERWIN FORD CO.

Harold E. Erwin, President
Authorized Ford Sales and Service
Lee Highway and Chain Bridge Road
Phone Fairfax 799 Fairfax, Virginia

MAZO-LERCH CO., Inc.

★

Terminal Refrigerating & Warehouse Bldg.
357 Virginia Avenue, S. W.

WASHINGTON 4, D. C.

Tremont Building Supply

Lumber - Millwork - Building Supplies
Feed - Hay - Straw - Grain - Cement
Lime - Plaster - Hardware - Glass

★

2700 Lee Highway
FALLS CHURCH, VIRGINIA
Phone: Falls Church 1760

Manassas Lumber Corp.

Lumber — Mill Work — Builders Supplies
Hardware — Paint

★

MANASSAS, VIRGINIA

Phones Manassas 340 and 341

Compliments of

Liberty Food Distributors

★

BRENTWOOD, MD.

GOOD FOOD SHOPPE

30 Hillwood Avenue

Falls Church, Virginia

★

FAMOUS FOR GOOD FOOD

Joseph L. Crupper Corp.

LUMBER — MILLWORK

BUILDING MATERIALS

★

1903 North Lynn St. CHestnut 2900

ARLINGTON, VIRGINIA

Iva Trice Dress Shop

★

SPORTSWEAR — BLOUSES

★

ANNANDALE, VIRGINIA

ROHR'S

5c to $1.00 Stores

MANASSAS, VIRGINIA

HERNDON, VIRGINIA

LEESBURG, VIRGINIA

★

Where your $ buys the most

Burns Bros. Cleaners

Dyeing — Storage — Repairs — Pressing

Water Repellent

★

Cleaning Equaled by Few

Surpassed by None

★

Elm. 3330 McLean, Virginia

SERVICE GARAGE

CHEVROLET and OLDSMOBILE

SALES AND SERVICE

O. K. USED CARS

★

Phone 96 Fairfax, Virginia

VIENNA DELICATESSEN

Good Things to Eat

Sterling Ledford

★

Maple Avenue and Park Street

Faulkner Building Vienna, Virginia

Vienna 344

1. Woodwork
2. Printing
3. Woodwork
4. Printing
5. Woodwork
6. Mechanical Drawing

GE PHILGAS Appliances

James E. Nickell and Son

Hardware - Tools - Paints - Glass - Seeds
Home Appliances

★

PHONE 36 FAIRFAX, VIRGINIA

PENTAGON REALTY COMPANY

Real Estate and Insurance
Farms — Homes — Acreage

★

Lee Highway adjoining Fairfax High

Fairfax 396 Fairfax 736

FOR RENT—

Business and Professional Offices

Real Title Corporation

JESSE BUILDING

Fairfax, Virginia Fairfax 550

LLOYDS OF FAIRFAX

GIFTS AND TOYS

BOOKS & OFFICE SUPPLIES

★

FAIRFAX, VIRGINIA

Learn to Drive the EASY Way!

FALLS CHURCH DRIVING SCHOOL

Modern **Dual Control** System
For Safety and Easy Learning

Reasonable Rates FA 6465

See Roger Orrison For Safer Driving

VERNON M. LYNCH & SONS

Homesites along Shirley Highway

★

Phone Alex. 5906

LINCOLNIA, VIRGINIA

Birmingham Dairy Inc.

Serving Prince William, Fairfax and
Arlington Counties

With Superior Flavor Dairy Products

★

VISIT OUR MILK BAR
Open 8 A.M. Until Midnight Daily

★

Manassas, Virginia Phone 333

FA 6097 Res. CH 7843

Norva Realty Co., Inc.

Sales — Loans — Insurance

JOHN C. GRILLE, President

★

R.F.D. No. 2 Bailey Cross Roads

Alexandria, Virginia

Freeman & Sherburne
Non-Assessable Mutual Insurance
Real Estate
Phone Vienna 30 Vienna, Virginia

Miller's Service Station
Greasing and Washing - Tires - Tubes - Batteries
Lee Highway at Centerville, Virginia
Phone Fairfax 159-J-2

Fairfax Fuel & Supply Co.
For Building Materials, Roofing, Paints,
Fuel Oil and Coal
Call Fairfax 1

Compliments of
Annandale Cleaners
Across from Annandale School
FC. 7216

Specializing in Trade-Ins
Alexandria Furniture Co.
ALEXANDRIA, VIRGINIA

Compliments of
ANNANDALE BEAUTY SALON AND KIDDIE SHOP
Falls Church 6785

Have Your Car Serviced While You Shop
at
Munday's Esso Service
FAIRFAX, VIRGINIA

WRECKAGE SERVICE Phone Fairfax 211
SIMPSON MOTOR CO.
COMPLETE AUTOMOTIVE SERVICE
Lee Highway (Jct. Rts. 211-50-29-123), Fairfax, Va.
Owner—W. J. SIMPSON Manager—W. H. SIMPSON

A. BOWIE
Groceries — Fresh Meats — Fruits — Vegetables
Phones Alex. 0714 - 2175
1819 DUKE STREET ALEXANDRIA, VA.

Star Supply Company
Hardware — Feed — Building Supplies
ANNANDALE, VIRGINIA
Falls Church 7443

BASTIAN BROS. COMPANY
ROCHESTER, NEW YORK
Representative—Raymond E. Page, Vinton, Va.
126 Cleveland Avenue
Designers and Producers of High School Jewelry
Commencement Announcements and Name Cards

Compliments:
ALEXANDRIA COCA-COLA BOTTLING WORKS, Inc.
1500 King Street Alexandria, Virginia
Phone 0452

J. H. CRAIG AND SONS
General Hauling
Dealer in
Live Stock and Produce - Feeds - Seeds
Oakton, Virginia Vienna 321-J

VIENNA FUEL COMPANY
Oil Burners — Sales and Service
Fuel Oil and Kerosene — Warm Air Heating
VIENNA, VIRGINIA Vienna 490-65J

Manassas Furniture, Inc.
Everything for the Home
Phone 78-J
MANASSAS, VIRGINIA

Compliments of
L & M General Merchandise
BURKE, VIRGINIA Fairfax 988-J

COCKRILL'S
Appliances — Television — Radios
Sales and Service
★
Vienna 640
Vienna, Virginia

Gore's Esso Service
South Washington and Welkes Streets
ALEXANDRIA, VIRGINIA
Phone AL 3275

SMART WEARING APPAREL
LADY LOIS
710 King Street, Alexandria, Virginia

Levinson Clothing Co.
Outfitters for Men and Boys
424 King Street Alexandria, Virginia

LLOYD'S, JEWELERS
919 King Street, Alexandria, Virginia
Phone Alexandria 3300

NEW LOCATION OF
Arrowsmith's Dress Shop
623 Belle View Shopping Center
New Alexandria, Va. AL. 3512

Hayman's Fashion Center
Home of Smart Junior Clothes
530 King Street Alexandria, Virginia

Rosenberg's Dept. Store
Specializing in "Up D Minute" Fashions
For the Sub Teen and Teen Ager
409-411 King Street Alexandria, Virginia

Burnett's Amoco Service
AAA Service — Minor Repairs
Vienna 697 Vienna, Virginia

Compliments of
Kitchen's Sawmill
Vienna, Va. Vienna 108-J-12

Martz Pharmacy, Inc.
Prescriptions - Luncheonette - Seasonal
Gift Merchandise
CENTREVILLE, VIRGINIA

The Needle Workshop
All Knitting and Crochet Supplies
Needle Point — Hooked Rugs
FAIRFAX, VIRGINIA

JAMES A. McWHORTER
Certified Surveyor
Land Surveys - Subdivision Planning and Layout
Construction Layout - Dietzgen "Directo" Process
Black and White Prints
Phone Falls Church 7484 Annandale, Virginia

Caton's Esso Service
CENTREVILLE, VIRGINIA
Phone Fairfax 179-W-1

Read the GAZETTE
America's Oldest Daily Newspaper
With complete Fairfax County News
every evening except Sunday
Alex. 0004

1. Supply room helpers
2. Office helpers
3. Library Aides
4. Cafeteria Personnel
5. Library
6. Guidance Office

Fairfax Hay and Grain
HERMAN FRANKLIN, Proprietor
HAY — GRAIN — FEED
Fairfax, Virginia Phone 175

SNYDER AND COMPANY
East Falls Church, Virginia
HARDWARE — PAINTS — APPLIANCES
Phone: Falls Church 1195

Hibbs & Giddings
Men's and Boys'
CLOTHING and FURNISHINGS
Manassas, Virginia

W. H. BREWTON & SONS
STATIONERS
SCHOOL SUPPLIES OF ALL KINDS
3256 M St., N. W., Washington 7, D. C.

N. McK. Downs
Real Estate and Insurance
Fairfax 787

TOWN AND COUNTRY PROPERTY
JESSE R. HARLOWE
REAL ESTATE
TEmple 2974
Duke Street Extended Alexandria, Va.

Robert D. Graham
INSURANCE — REAL ESTATE
Fairfax, Virginia

State Realty Company, Inc.
439 S. Washington St. FA. 2763
FALLS CHURCH, VA.

Vienna Pharmacy
"Your Prescription Store"
Vienna 44

Compliments of
VINCENT'S DINER
FINE FOODS
Routes 211 and 29 Fairfax, Virginia

Compliments of
Wallace & Monroe Pharmacy
438 South Washington St. (Lee Highway)
Phone FA. 2966 Falls Church, Va.

GAS -- OIL — TIRES — BATTERIES
METTAUER'S
ANNANDALE, VIRGINIA
FA 9832 Night - FA 7460 - Home
EMERGENCY ROAD & CRANE SERVICE

FAIRFAX YELLOW CAB
PHONE 344
SIGHT SEEING TOURS — LONG & SHORT TRIPS
Stand No. 1—Fairfax Courthouse—7 a. m. to 7:30 p. m.
Stand No. 2—Kamp Washington—7:30 p. m. to 1:30 a. m.
We do not use Stand No. 1 on Sundays, holidays and after 7:30 p. m.

CHAMBLIN'S MARKET
Groceries — Meats — Frozen Foods
Fairfax, Virginia Phone Fairfax 314
FREE DELIVERY

Compliments of
George H. Bauckman
MASON CONTRACTOR
Vienna 340

Compliments of
Institutional Foods, Inc.

WHITESELL REAL ESTATE
HOMES - FARMS - ACREAGE - BUSINESS PROPERTY
Listings Solicited
Highway No. 123 OAKTON, VIRGINIA
Phone Vienna 280-W
EUNICE S. WHITESELL, Broker

Southern States Fairfax Service, Inc.
FEED — SEED — FERTILIZER
VIENNA, VIRGINIA Vienna 139

Ray Barney
Real Estate — Loans — Insurance
Phone Vienna 465 Vienna, Virginia

Compliments of
SAVIA'S BARBER SHOP
Air Conditioning
VIENNA, VIRGINIA

WE OFFER YOU A COMPLETE BANKING SERVICE
Including Travelers Checks, Safe Deposit Boxes, Christmas Savings, Checking Accounts, Savings Accounts, F.H.A. Mortgage Loans. We finance Autos and Household Appliances. Monthly Payment Loans. Members of the Federal Deposit Insurance Corporation.
THE VIENNA TRUST COMPANY
VIENNA VIRGINIA

Compliments of
DEWEY HARDWARE
4756 Lee Highway Arlington, Va.

FOR SERVICE CALL
SEWELL REALTY COMPANY
Sales — Rentals — Loans — Insurance
Phone GLebe 1878
14 South Glebe Road Arlington, Va.

Compliments of
A. R. Sherwood
FAIRFAX, VIRGINIA

Compliments of
HARRIS MOTOR SALES
Used Cars and Trucks
O. D. HARRIS, Mgr.
29-211 Lee Highway Centreville, Va.

BESLEY'S SAWMILL AND FARM
Established 1890
Wakefield Chapel Rd. Fairfax 165-W-2

Vincent's Store and Service Station
MARY A. VINCENT, Prop.
What you need — When you need it
Fairfax, Va. Phone 191

REID'S AMOCO SERVICE
LEE HIGHWAY AND PROSPERITY ROAD
Rt. 211 & 29
½ Mile West of Merrifield, Va.
FAlls Church 8445 Hugh E. Reid, Prop.

KING'S SERVICE STATION
Greasing and Washing - Tires - Tubes - Batteries
Lee Highway at Centreville, Virginia
Fairfax 159-W-1

Beckner's Esso Service
Phone Herndon 68-J-2
CHANTILLY, VA. — U. S. ROUTE 50

Compliments of
Shear's Service Garage
CHANTILLY, VIRGINIA

Compliments of
Fairfax Barber Shop
FAIRFAX, VIRGINIA

PARKER AND LEWIS
GENERAL STORES
Complete Food Dep't Store
MERRIFIELD, VA.

Compliments of
Centreville Service Garage
George Menefee, Proprietor
Centreville, Va. Phone Fairfax 159-W-13

THE YOUNG MEN'S SHOP
Men's and Boys' Furnishings
MANASSAS, VIRGINIA

ANNANDALE SERVICE STATION
H. G. Crandall
Phone FA 7416 R.F.D. 1—Box 3 Annandale, Va.

Compliments of
CARSON'S TRADING POST

Compliments of
THOMAS P. CHAPMAN

While in Manassas Visit
Cocke & Prince William Pharmacies
"Where Friends Meet"

Compliments of
VIENNA BEAUTY SALON
Mrs. Dorothy Willie Vienna, Virginia

Falls Church's Most Complete Dress and Accessory Store
ALMA SHOPS
Headquarters
Air-Step Shoes for Women
Buster Brown Children's Shoes
133 SOUTH WASHINGTON STREET (on Lee Highway)

Compliments of
NEWELL-COLE COMPANY

Compliments of
JOHN W. BROOKFIELD

RAY WAPLE'S MARKET
GENERAL MDSE.
Centreville, Va. Fairfax 739-J-4

Colonial Village Esso Station
Atlas Tires — Batteries
1712 Wilson Boulevard Arlington, Va.

WAYSIDE INN
ONE-HALF MILE EAST OF CENTREVILLE
Dancing at all times — Specializing in Pit Barbecue
Fairfax 992-M

GRASSY KNOLL HATCHERY, Inc.
BABY CHICKS
New Hampshires — Barred Cross
Pullorum Clean — Va. U. S. Approved
R.F.D. 3, Alexandria, Va. Phone AL. 0300

NACHMAN'S
"Quality and Service Since 1919"
Men's, Women's and Children's Clothes
HERNDON, VIRGINIA

Compliments of
ARLINGTON BOYS' AND GIRLS' SHOP
3141 Wilson Boulevard
Phone OXford 1361 Arlington, Virginia

Compliments of
Artillery Hill Diner and Service Station
Located on Routes 211 & 29
CENTREVILLE, VA. Phone Fa. 159-J-12

Cox's AMOCO Service
General Repairs on All Makes Automobiles
On Route 50 FAIRFAX, VIRGINIA

BROWNIE'S SERVICE & REPAIR

Compliments of
MYER'S MARKET
Meats — Frozen Foods
OAKTON, VIRGINIA Vienna 10-J

Acknowledgment

We, the students and faculty of Fairfax High School, wish to express to the editors, the sponsor and the entire staff of the FARE FAC SAMPLER our gratitude and appreciation for the efforts put forth in making the Sixteenth Volume of our book a success, thus giving us another accomplishment to add to our advancing record of progress.

The staff would like to take this opportunity to thank Mrs. Hopper, our advisor, for her guidance and help; Mr. MacIntyre and Merin Studios for their services and cooperation with our photographs; Mr. Hicks and Mr. Penny of Brown-Morrison for their efforts in producing this book, the finest we have ever edited; all our advertisers who have made our undertaking an overwhelming financial success; and all other individuals who have contributed in any way to the successful completion of our task.

VRARE 373.755 F 1951 V.16

The fare fac sampler

FAIRFAX COUNTY PUBLIC LIBRARY
3 2769 11211517 7

BROWN-MORRISON CO. INC.
LYNCHBURG
VIRGINIA